

4163

4163

SURVEY For MARGARET OSENBRUGGE
 PERRY SUBDIVISION
 S.E. 1/4 SEC. 27, T. 37S., R. 2W., W.M.
 JACKSON COUNTY, OREGON
 NOVEMBER 3, 1969

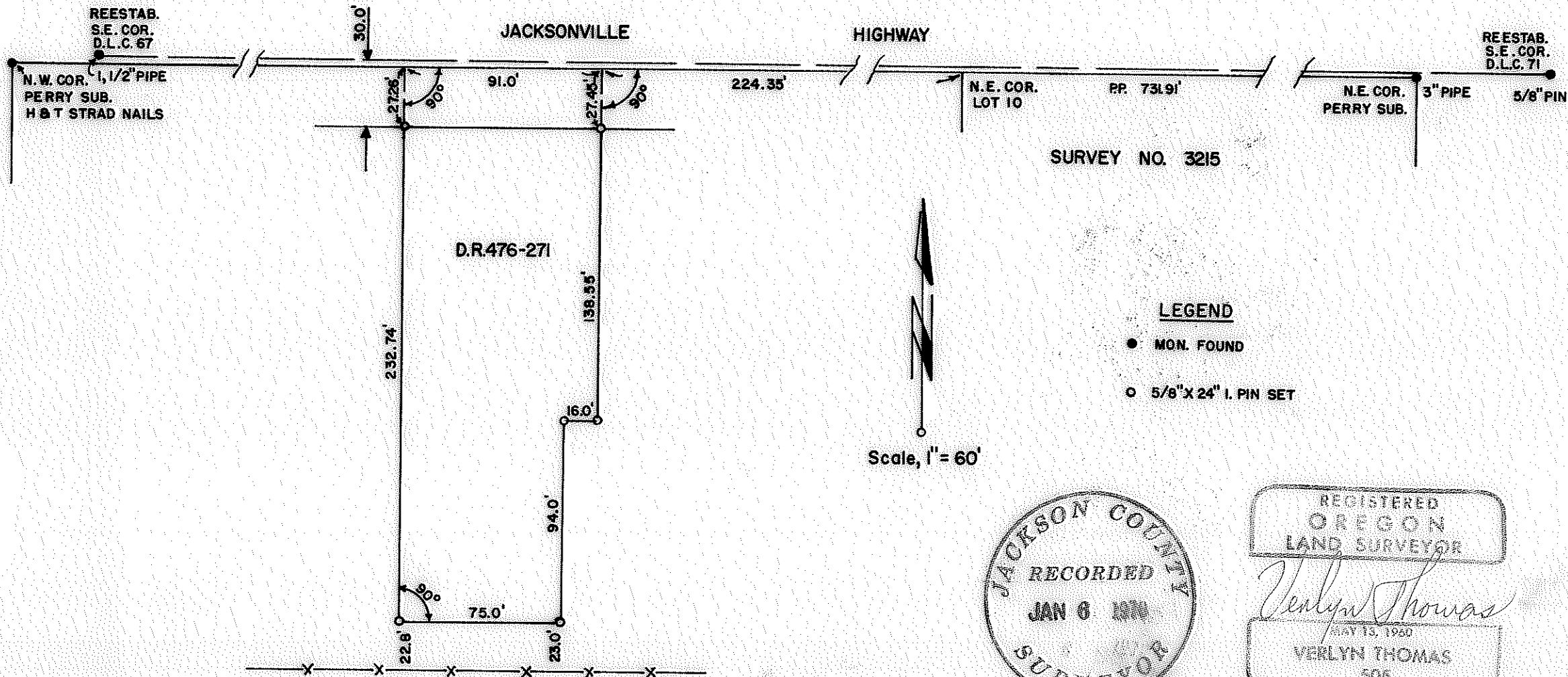

SURVEY NO. 3215

LEGEND

- MON. FOUND
- 5/8" X 24" I. PIN SET

Scale, 1" = 60'

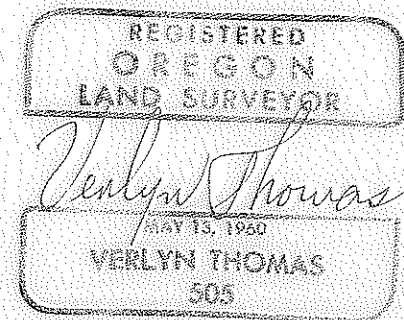
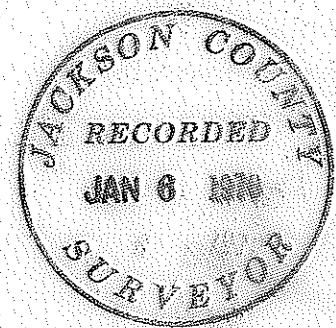

4163

SURVEY NARRATIVE TO COMPLY WITH O.R.S. 209.250
REVISED BY CHAPTER 555, O.L. 1963.

FOR: Margaret Osenbrugge
3443 Jacksonville Highway
Medford, Oregon.

PURPOSE: To monument a metes and bounds parcel in PERRY SUBDIVISION according to legal description furnished.

PROCEDURE: The north line of the property is described as being the north line of Lot 10, PERRY SUBDIVISION. Said north line established from the original Subdivision corners, as shown. Location for the Northeast corner of Lot 10 determined from measurements made in performing Recorded Survey No. 3215.

The center-line of the Jacksonville Highway established between the reestablished D.L.C. corners, as indicated on the accompanying Plat. The property was then monumented according to description with $\frac{5}{8}$ " iron pins.

It should be noted that the rear property line, established as heretofore described, falls approximately 23 feet north of an East-West fence, presumed by property owners to be the property line.

