

4162

4162

SURVEY For DONALD FOOTH  
 LOT 17 BLK.7, COLLEGE HILL ADDITION  
 N.W. 1/4 SEC. 20, T. 37S., R. 1W., W.M.  
 MEDFORD, OREGON  
 SEPT. 25, 1969

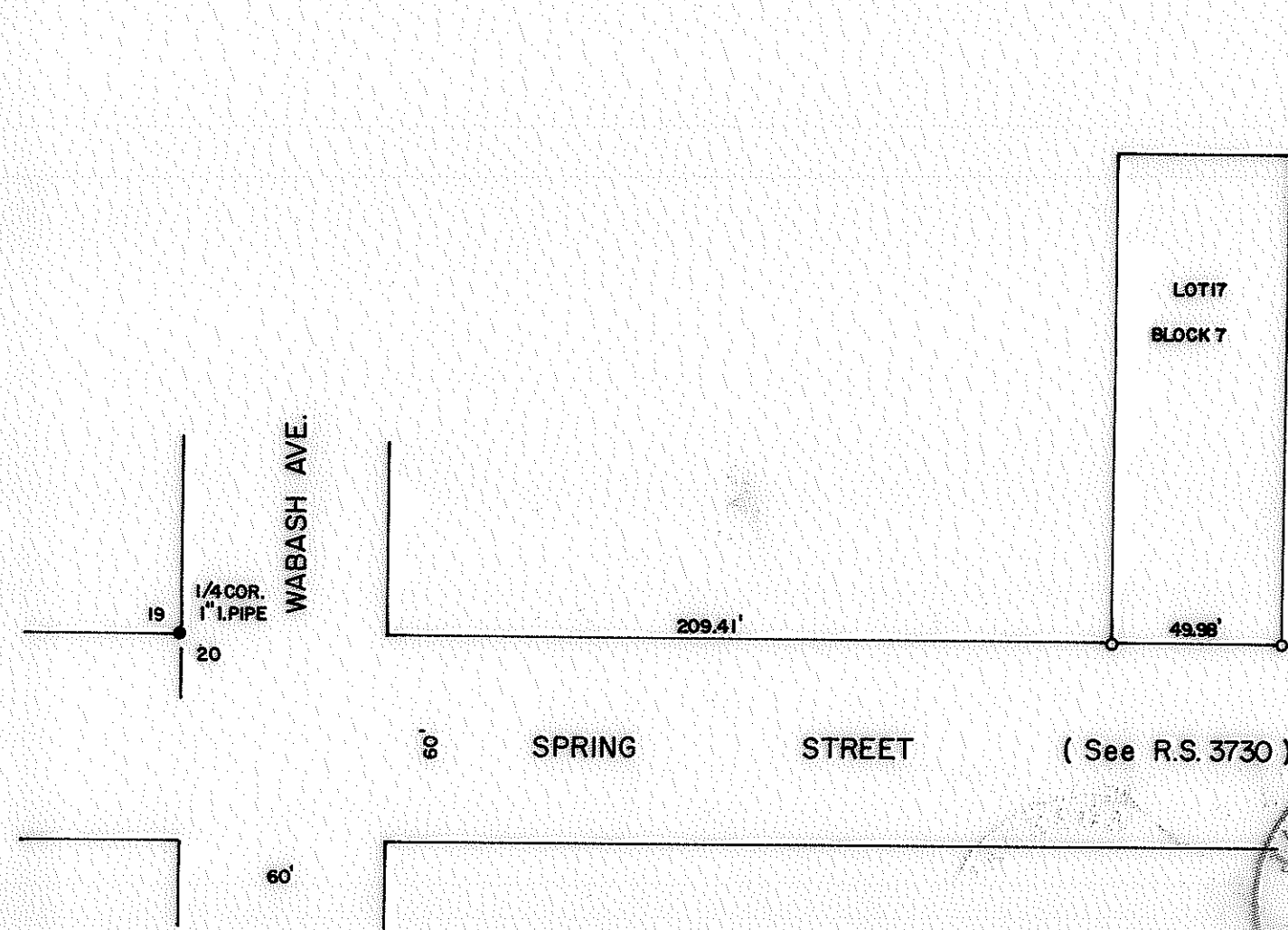

SCALE, 1" = 50'  
 O 5/8" X 24" I. PINS SET

REGISTERED  
 OREGON  
 LAND SURVEYOR

*Verlyn Thomas*  
 MAY 13, 1960  
 VERLYN THOMAS  
 505

JACKSON COUNTY  
 RECORDED  
 JAN 6 1970  
 SURVEYOR

4162

SURVEY NARRATIVE TO COMPLY WITH O.R.S. 209.250  
REVISED BY CHAPTER 555, O.L. 1963.

FOR: Donald Footh  
1333 Spring Street  
Medford, Oregon.

PURPOSE: To monument front corners of Lot 17, Block 7 in COLLEGE HILL  
ADDITION.

PROCEDURE: From measurements made in performing Recorded Survey No. 3730,  
computed pro-rated location for lot corners, as shown on the  
accompanying Plat.  
Bearings from Recorded Survey No. 3388.

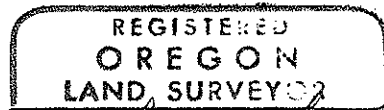

*Verlyn Thomas*

