

SURVEY NARRATIVE TO COMPLY WITH PARAGRAPH 209.250

OREGON REVISED STATUTES

Survey for: E. W. Abernathy
 P.O. Box 252
 Shady Cove, Oregon 97539

Survey by: Charles H. Hurst, L.S.
 28 North Oakdale
 Medford, Oregon 97501

Bearing: Based on the meridian of Recorded Survey No. 291

Purpose: To monument the corners of tract described in Deed Record
 Volume 550, page 180.

PROCEDURE

There being no previous survey control for the tract shown, corners were set from survey control previously established during the course of Recorded Survey No. 3633. The present property owner has in his possession a mortgage certification prepared by L. E. Ager which purports to show the location of improvements with respect property lines which do not agree with this survey.

In accordance with the express instructions of the client, pins were set as indicated and the client is advised that in view of a property line dispute, the establishment of an agreement boundary is recommended.

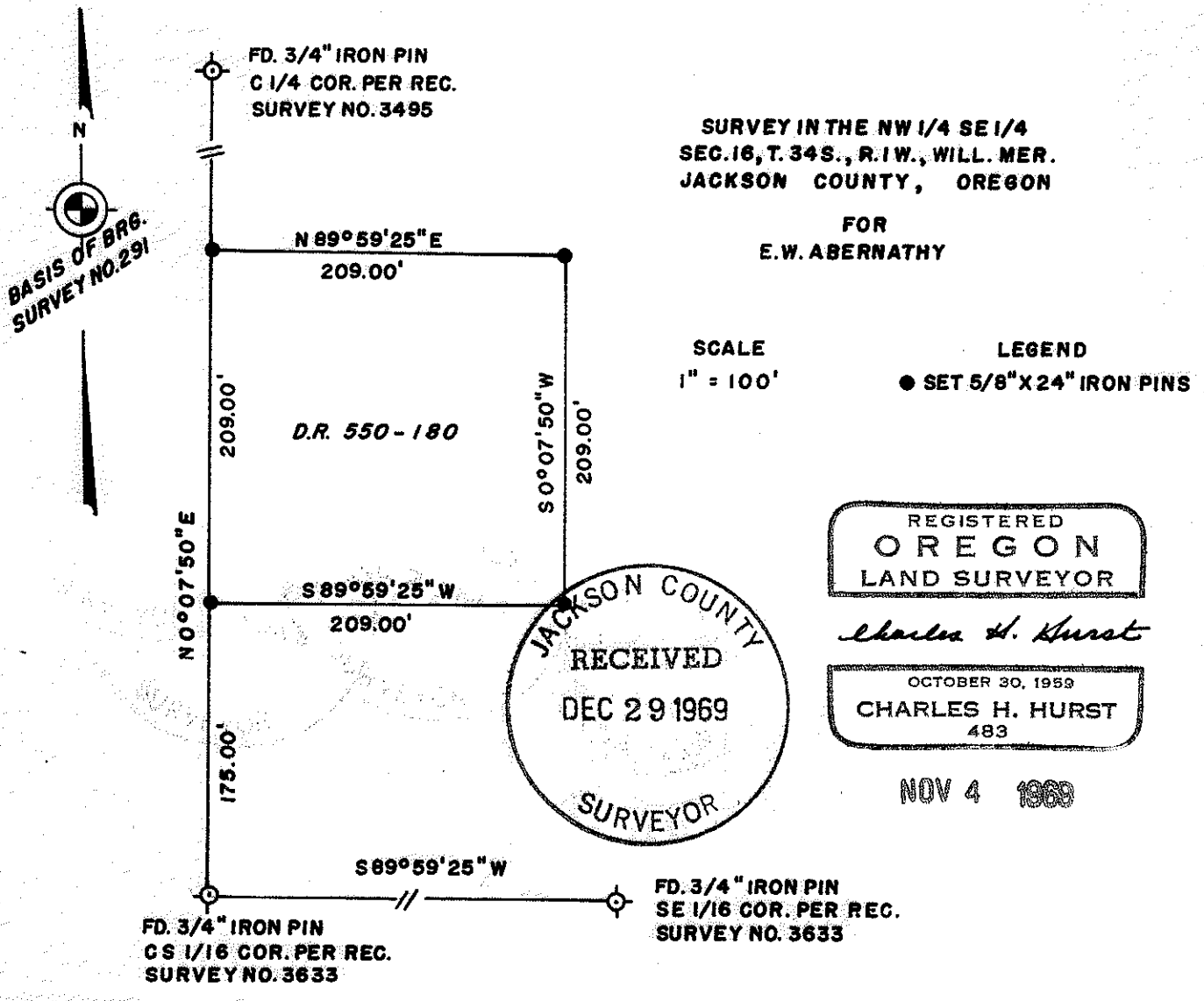

4158

4158

4158

Mylar Copy in Map File -

SURVEY NARRATIVE TO COMPLY WITH PARAGRAPH 209.250

OREGON REVISED STATUTES

Survey for: E. W. Abernathy
P.O. Box 252
Shady Cove, Oregon 97539

Survey by: Charles H. Hurst, L.S.
28 North Oakdale
Medford, Oregon 97501

Bearing: Based on the meridian of Recorded Survey No. 291

Purpose: To monument the corners of tract described in Deed Record Volume 550, page 180.

PROCEDURE

There being no previous survey control for the tract shown, corners were set from survey control previously established during the course of Recorded Survey No. 3633. The present property owner has in his possession a mortgage certification prepared by L. E. Ager which purports to show the location of improvements with respect property lines which do not agree with this survey.

In accordance with the express instructions of the client, pins were set as indicated and the client is advised that in view of a property line dispute, the establishment of an agreement boundary is recommended.

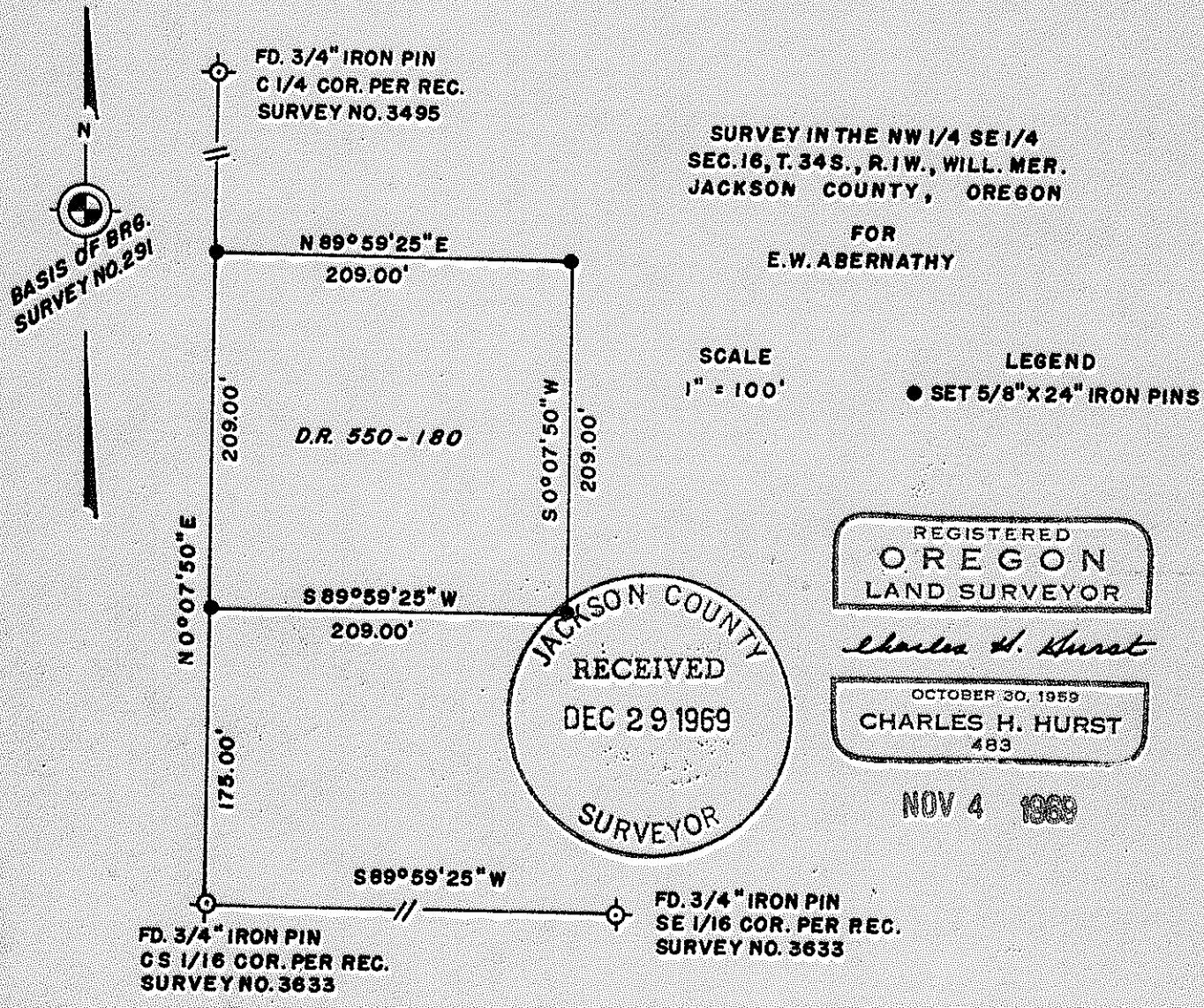

4158

4158