

SURVEY NARRATIVE TO COMPLY WITH PARAGRAPH 209.250

OREGON REVISED STATUTES

Survey for: A. E. Mansfield
200 Sherman
Ashland, Oregon 97520

Survey by : Charles H. Hurst, L.S.
28 North Oakdale
Medford, Oregon 97501

Bearing : Based on the meridian of Recorded Survey No. 3896

Purpose : To monument the corners of the N $\frac{1}{2}$ SW $\frac{1}{4}$ NE $\frac{1}{4}$ NE $\frac{1}{4}$ Sec. 34 and the 60 foot access strip thereto as shown.

PROCEDURE

Corners set determined by computation in relationship to pre-existing survey control in the vicinity established during the course of Recorded Survey No. 3896.

SURVEY IN THE NE 1/4 NE 1/4 SEC. 34
T. 38 S., R. 4 E., W.M.
JACKSON COUNTY, OREGON

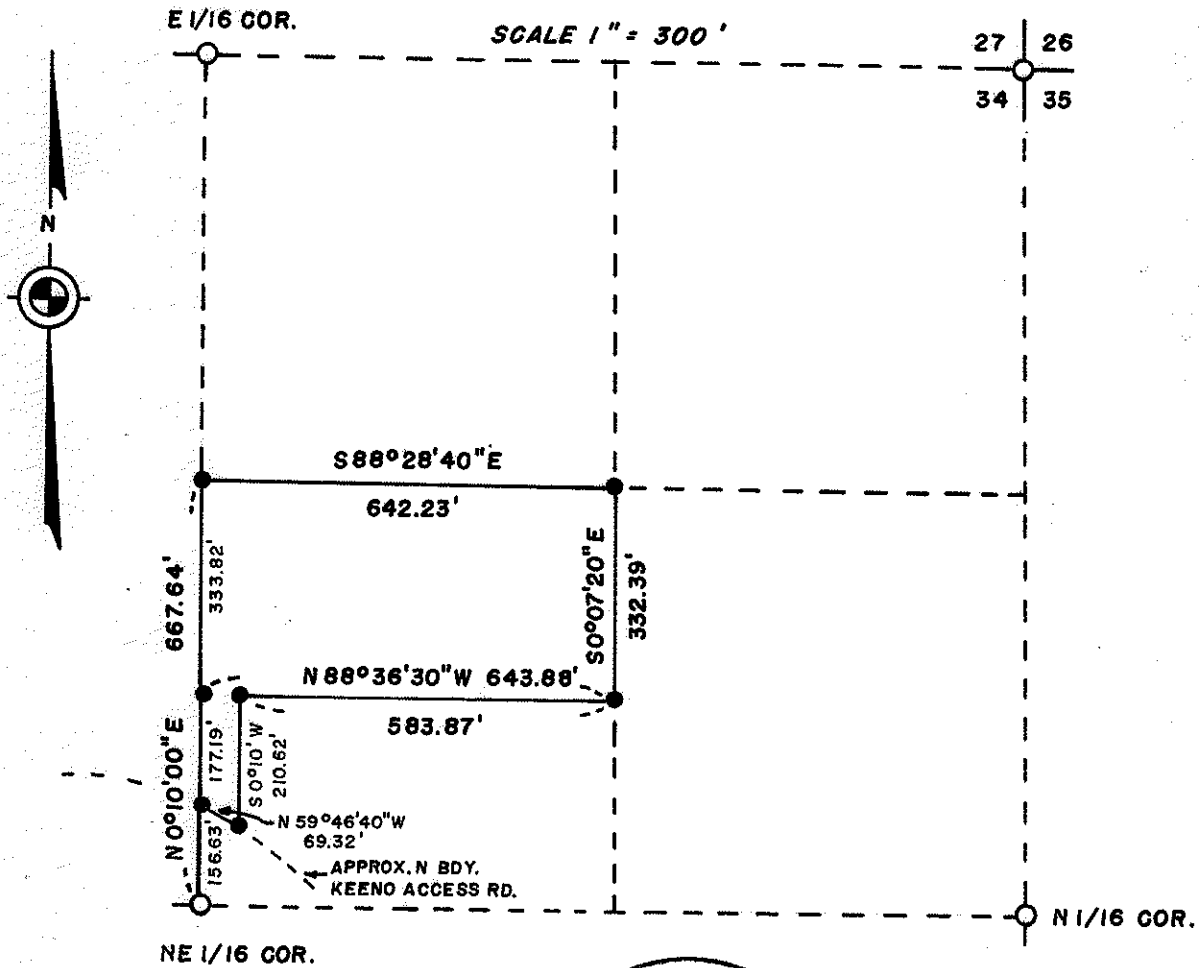

- LEGEND
- SET 5/8"X24" IRON PINS
 - EXISTING MONUMENTS - SEE REC. SURVEY NO. 3896

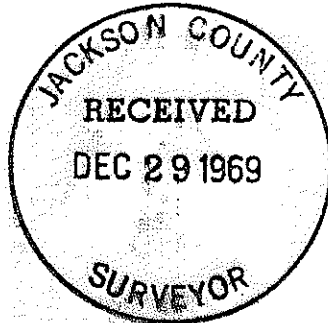

Charles H. Hurst

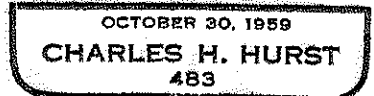

NOV 4 1969

SURVEY NARRATIVE TO COMPLY WITH PARAGRAPH 209.250

OREGON REVISED STATUTES

Survey for: A. E. Mansfield
200 Sherman
Ashland, Oregon 97520

Survey by: Charles H. Hurst, L.S.
28 North Oakdale
Medford, Oregon 97501

Bearing: Based on the meridian of Recorded Survey No. 3896

Purpose: To monument the corners of the $N\frac{1}{2}SW\frac{1}{4}NE\frac{1}{4}$ Sec. 34 and the 60 foot access strip thereto as shown.

PROCEDURE

Corners set determined by computation in relationship to pre-existing survey control in the vicinity established during the course of Recorded Survey No. 3896.

SURVEY IN THE NE 1/4 NE 1/4 SEC. 34
T. 38 S., R. 4 E., W. M.
JACKSON COUNTY, OREGON

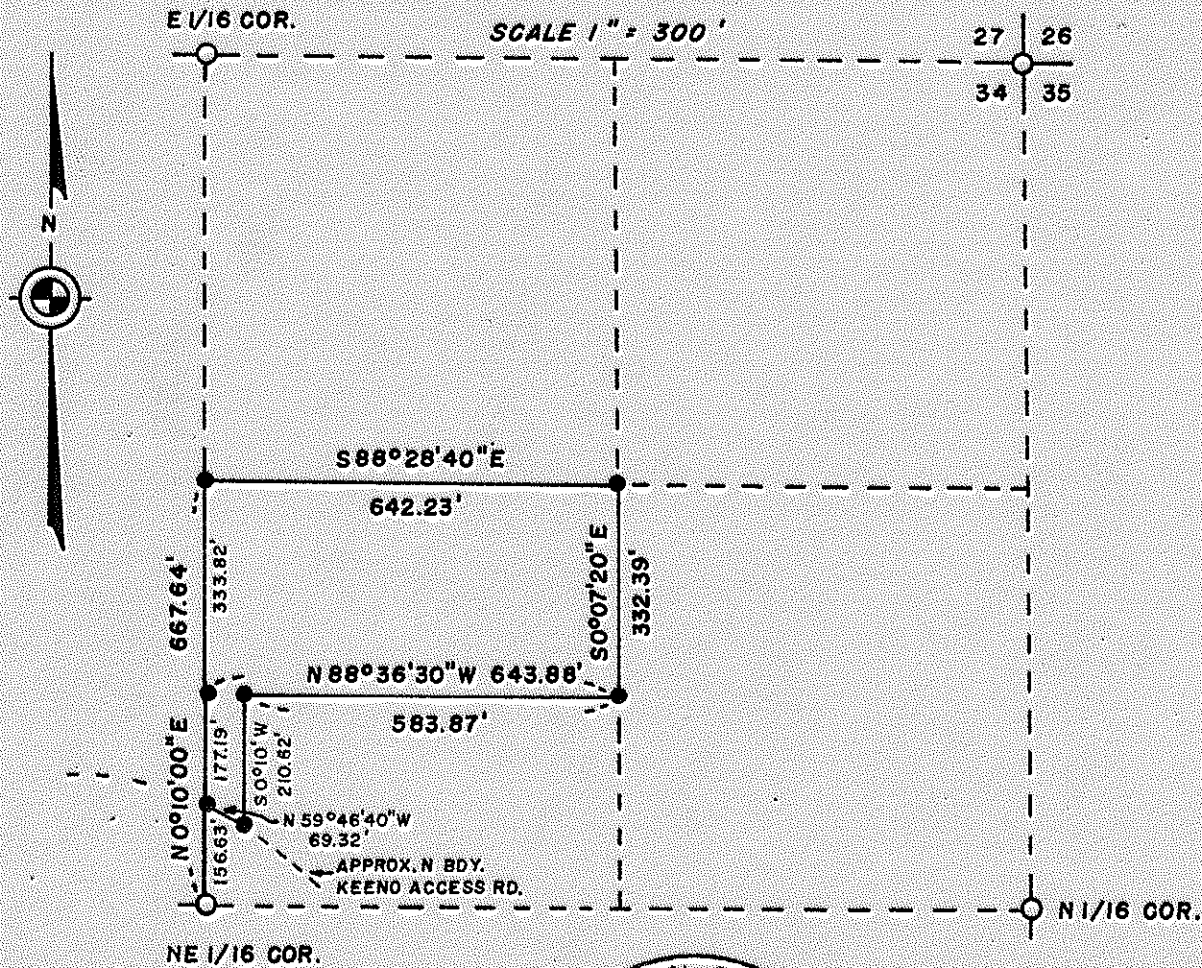

- LEGEND
- SET 5/8" X 24" IRON PINS
 - EXISTING MONUMENTS - SEE REC. SURVEY NO. 3896

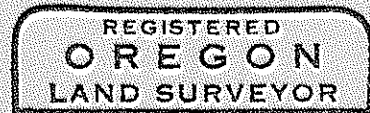
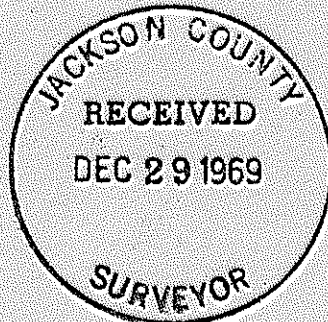

Charles H. Hurst

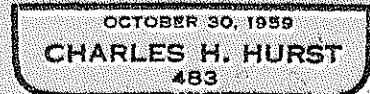

NOV 4 1969