

SECTION CORNER
FOUND 2" GALV. IRON PIPE
29 28
32 33

4151
SECTION CORNER
FOUND 1" STEEL PIN
28 27
33 34

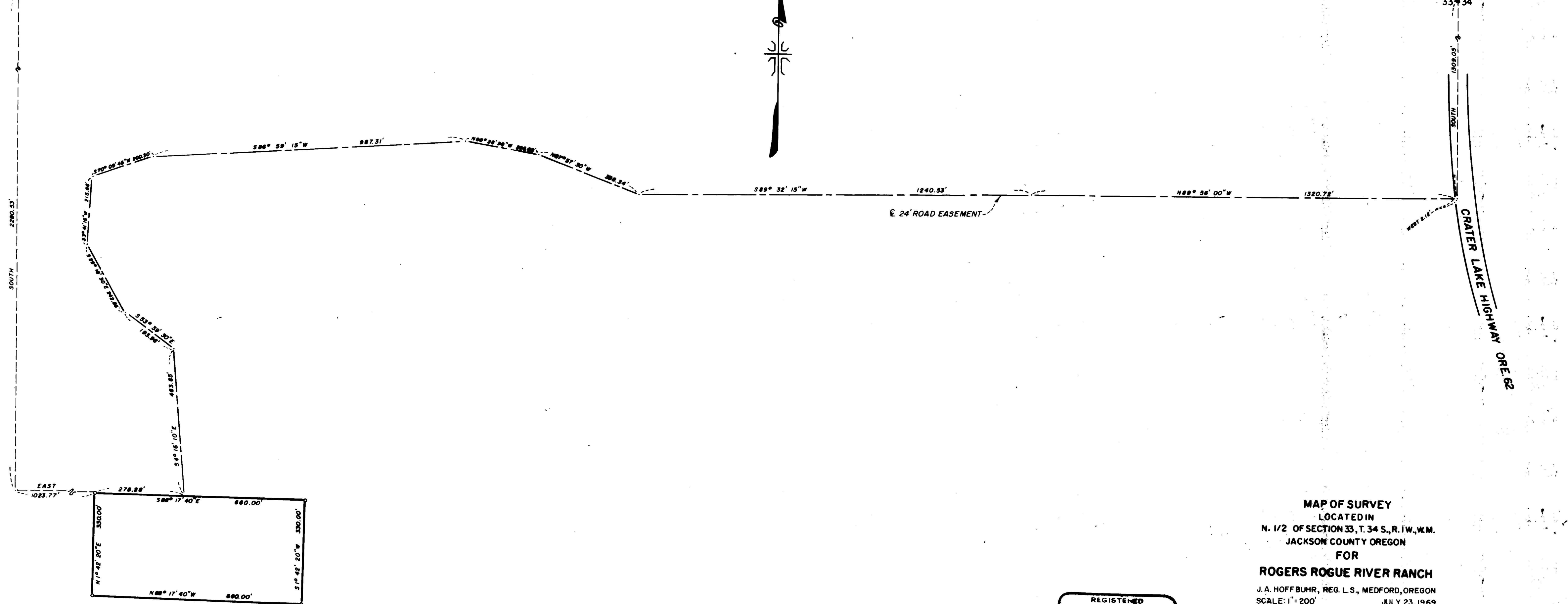
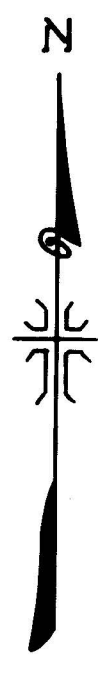

MAP OF SURVEY
LOCATED IN
N. 1/2 OF SECTION 33, T. 34 S., R. 1 W., W.M.
JACKSON COUNTY OREGON
FOR
ROGERS ROGUE RIVER RANCH

J. A. HOFFBUHR, REG. L.S., MEDFORD, OREGON
SCALE: 1" = 200' JULY 23, 1969
BASIS OF BEARING SOLAR OBSERVATION
SET 5/8" X 24" IRON REINFORCING PIN

REGISTERED
OREGON
LAND SURVEYOR
J. A. Hoffbuhr
NOVEMBER 1967
J. A. HOFFBUHR
222

JACKSON COUNTY
RECEIVED
DEC 16 1969
SURVEYOR

SURVEY NARRATIVE TO COMPLY WITH PARAGRAPH 209.250
OREGON REVISED STATUTES

SURVEY FOR: Mrs. Lela Rogers
Highway 62
Shady Cove, Oregon

LOCATION: Tract situated in the North One Half (1/2) of
Section 33, Township 34 South, Range 1 West,
Willamette Meridian, Jackson County, Oregon.

PURPOSE: To monument the corners of a 5-acre parcel of
land and traverse the existing access road to
its intersection with the Crater Lake Highway.

PROCEDURE: The controls established for Recorded Survey No. 4120
were used for this survey.

Basis of bearings--Solar Observation.

October 21, 1969

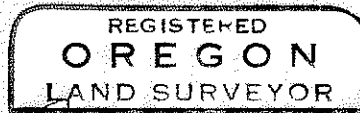

J. A. Hoffbuhr
NOVEMBER 7, 1947
J. A. HOFFBUHR
222

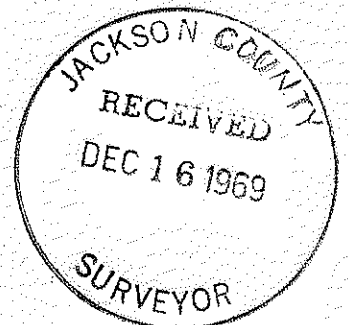

J. A. Hoffbuhr
Registered Land Surveyor