

Survey For
JACKSON COUNTY FEDERAL SAVINGS & LOAN ASSN:
 Located in Block 30, Town of Tolo
 in the N.E. 1/4, Sec. 19, T36S R2W, W.M.
 By Mark E. Boyden
 Dec. 10, 1969

Scale 1" = 100'
 ○ Found Control Mon. as indicated
 ● Set 5/8" X 24" iron pin flush

Basis of Bearings
 Recorded Survey *119

REGISTERED
OREGON
 LAND SURVEYOR
Mark E. Boyden
 NOVEMBER 8 1961
MARK E. BOYDEN
 221

JACKSON COUNTY
 RECEIVED
 DEC 11 1969
 SURVEYOR

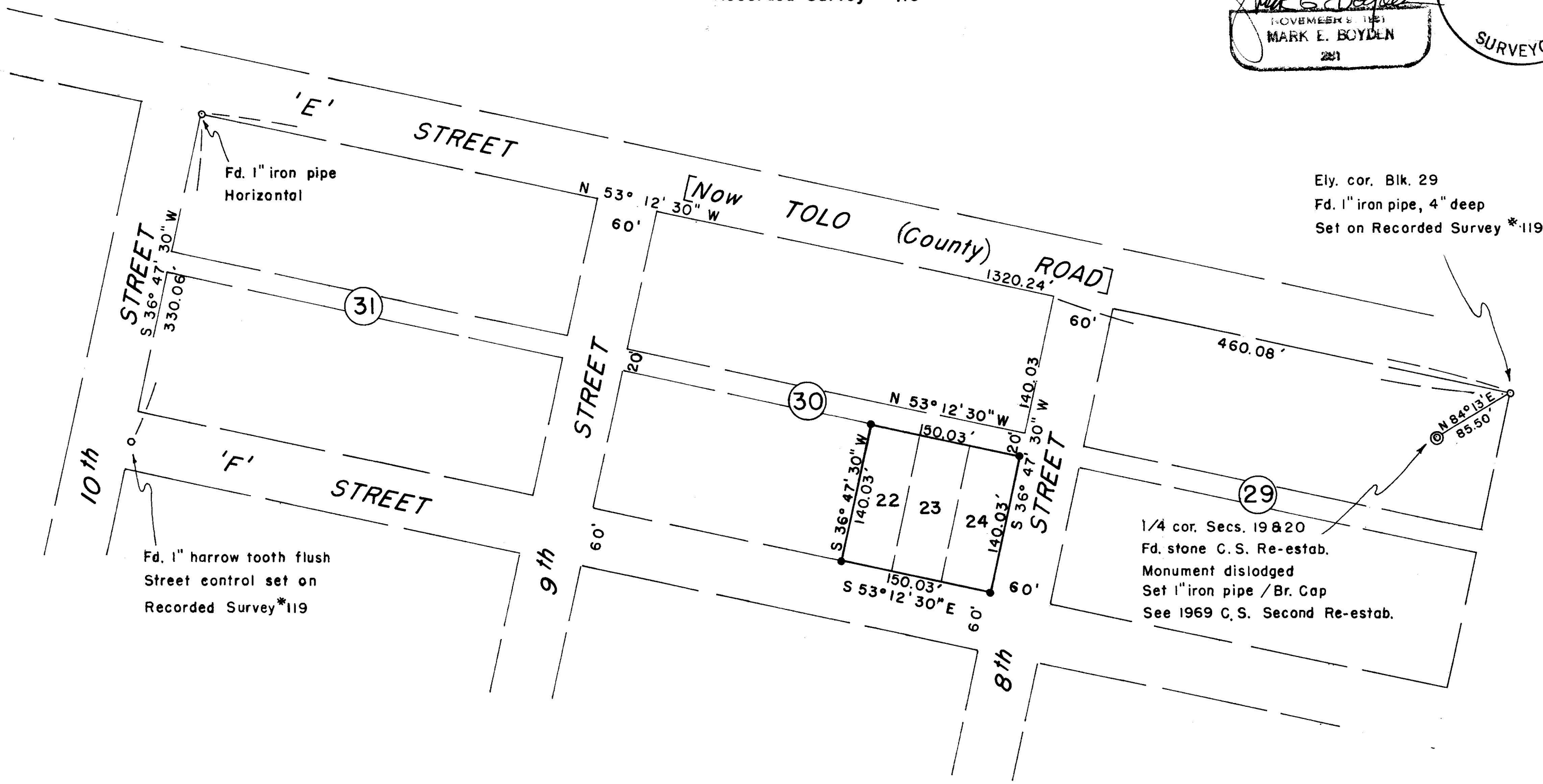

Ely. cor. Blk. 29
 Fd. 1" iron pipe, 4" deep
 Set on Recorded Survey *119

1/4 cor. Secs. 19 & 20
 Fd. stone C. S. Re-estab.
 Monument dislodged
 Set 1" iron pipe / Br. Cap
 See 1969 C. S. Second Re-estab.

SURVEY NO. 4145

SURVEY NARRATIVE TO COMPLY WITH O.R.S. 209.250

FOR: Jackson County Federal Savings & Loan Association
2 East Main Street
Medford, Oregon

PURPOSE: To monument the boundary corners of Lots 22, 23 and 24,
Block 30 of the Town of Tolo.

PROCEDURE: Traversed from the 1" pipe found at the Easterly corner
of Block 29 to the 1" harrow tooth found on the intersection of
the centerline of 'F' Street with the Southeasterly boundary of
Tenth Street, as monumented on Recorded Survey No. 119.

From said controls, computed a theoretical position
for the North corner of Block 31, and then monumented the desired
tract corners by proportionate measurement, as shown on the map
to accompany this report.

December 10, 1969

