

4143

4143

SURVEY for:
Bessonette Construction Co.

Located in the S.W. 1/4, Sec. 19,
T.37S., R.1W., W.M.

Medford, Oregon

By: Mark E. Boyden

Nov. 26, 1969



SCALE
1" = 100'

Basis of Bearings
Recorded Survey
No. 2693

- ⊙ Fd. conc. mon. w/br. disk in mon. case
- Fd. spike
- Set 5/8" x 30" iron pin flush unless otherwise indicated

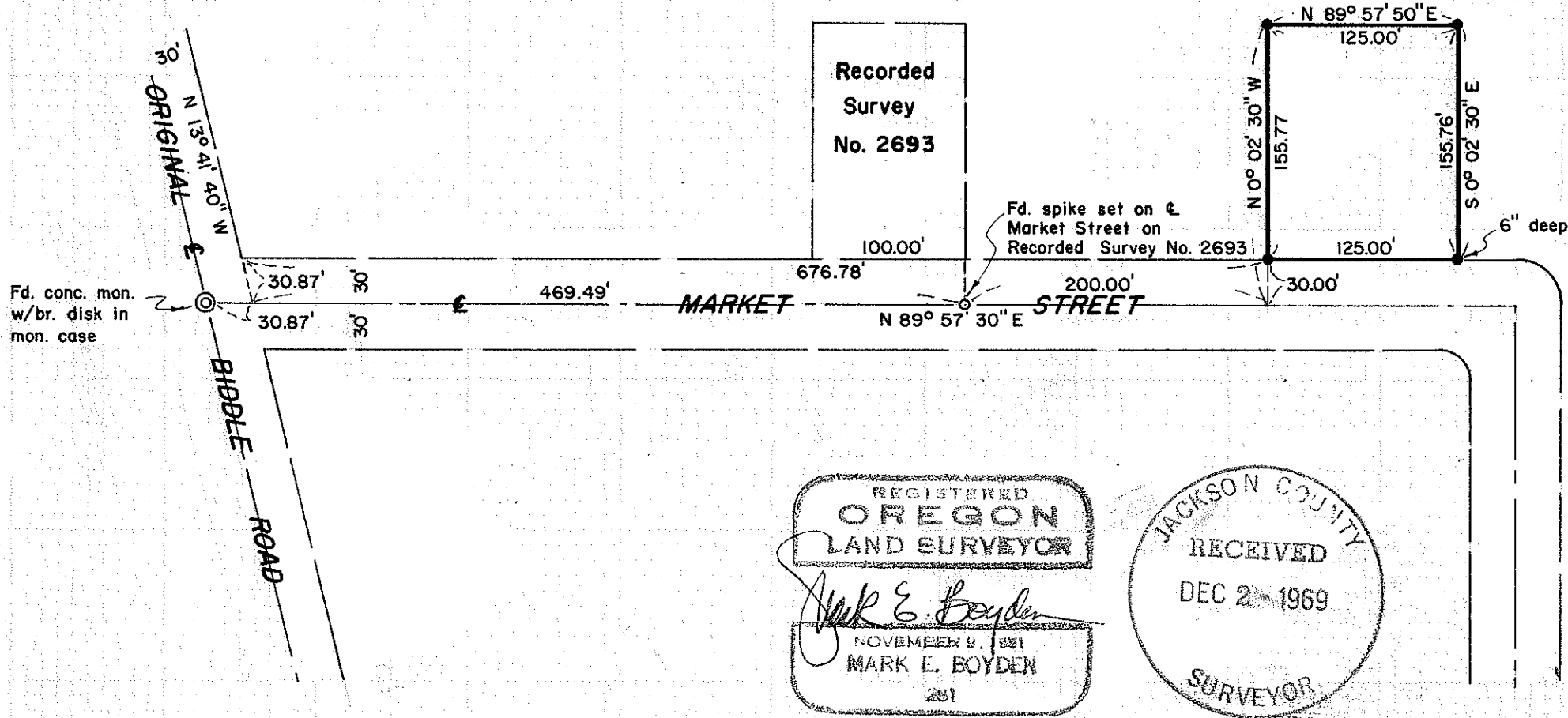

REGISTERED
OREGON
LAND SURVEYOR

Mark E. Boyden

NOVEMBER 9, 1961
MARK E. BOYDEN
201

JACKSON COUNTY
RECEIVED
DEC 2 1969
SURVEYOR

4143

SURVEY NARRATIVE TO COMPLY WITH O.R.S. 209.250

FOR: Bessonette Construction Company
P. O. Box 1031
Medford, Oregon

PURPOSE: (1) To monument the outside boundary corners of the tract intended to be conveyed by Document No. 69-02372 of the Official Records of Jackson County, Oregon.

(2) To prepare a new consolidated description of the tract as surveyed for title insurance purposes.

PROCEDURE: From controls previously set or utilized on Recorded Survey No. 2693, monumented the tract as shown on the map to accompany this report.

November 26, 1969

