

4136

4136

SURVEY IN S. 1/2 SEC. 34, T. 35 S. R. 4 W., W.M. JACKSON COUNTY, OREGON

o = SET 5/8" X 24" STEEL PIN

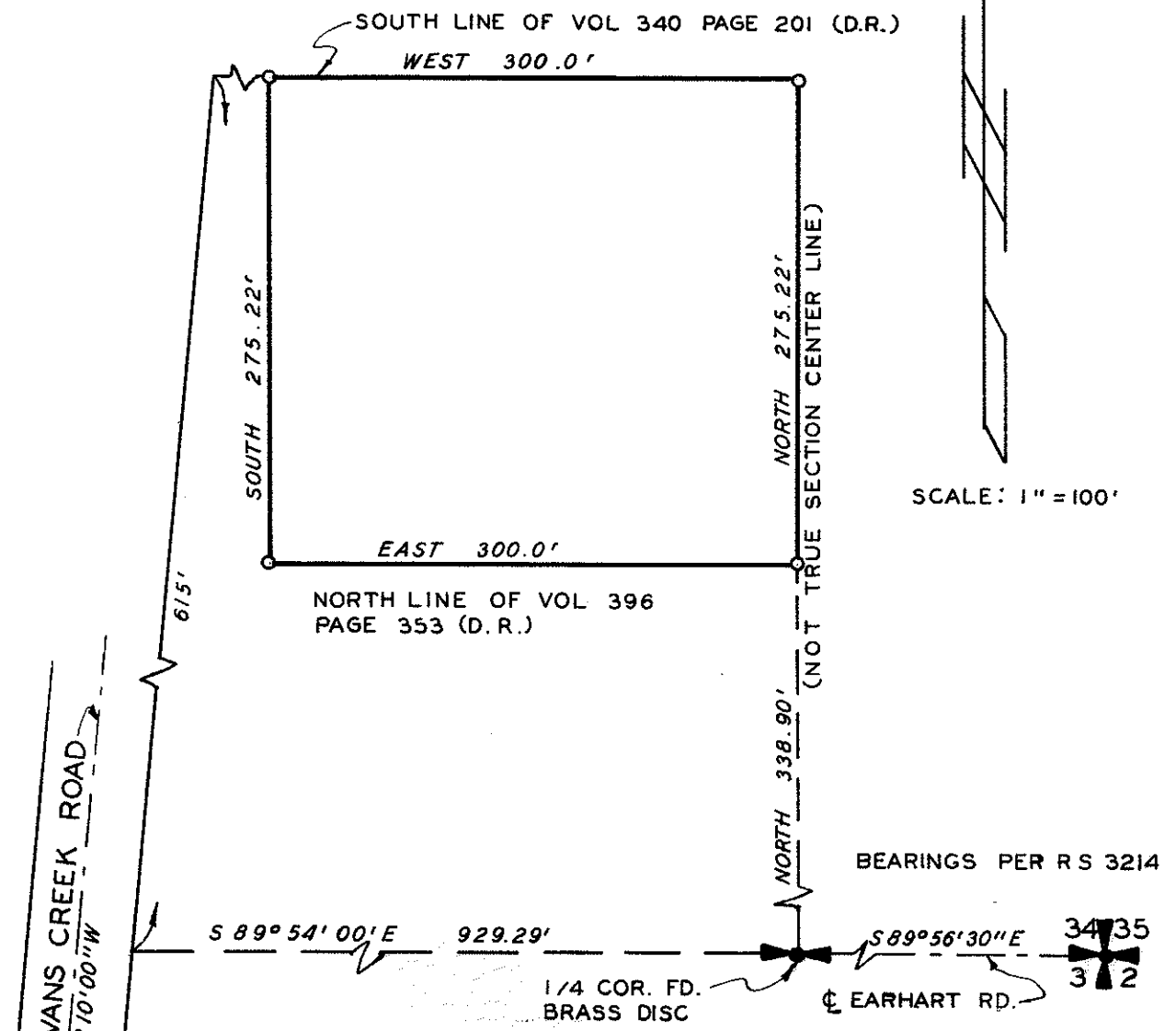

JACKSON COUNTY
RECEIVED
NOV 12 1969
SURVEYOR

REGISTERED PROFESSIONAL
ENGINEER
#P.E. 5604
OREGON
JULY 8, 1966
BRYCE W. TOWNLEY

Bryce W. Townley

PREPARED FOR:
MARY BREWER

PREPARED BY:
BRYCE W. TOWNLEY CIVIL ENGINEER
ROGUE RIVER OREGON
OCT. 1969 W.O. 101

4136

SURVEY NARRATIVE TO COMPLY WITH PARA. 209.250 O.R.S.

Survey for: Mary Brewer
 Rogue River, Oregon

Purpose: To survey a 2 Acre Parcel.

Location: S $\frac{1}{2}$ Sec. 34 T 35 S R4W W.M. Jackson
 County, Oregon.

Procedure: Found S $\frac{1}{4}$ cor. Sec. 34 and S.E. Cor Sec. 34
 (Brass discs) Per RS 3214, and used as basis
 of bearing.

Set pins as shown to fit the North line of
 Vol. 396, Page 353 and the South line of
 Vol. 340, Page 201 of the Deed Records.

The client was informed that the rear property
 line (the East line was run on a Due North
 line) must be adjusted at some future date when
 the Section is subdivided.

