

4135

4135

SURVEY IN E. 1/2 SEC. 20, T. 36 S., R. 3 W., W.M.  
 JACKSON COUNTY, OREGON

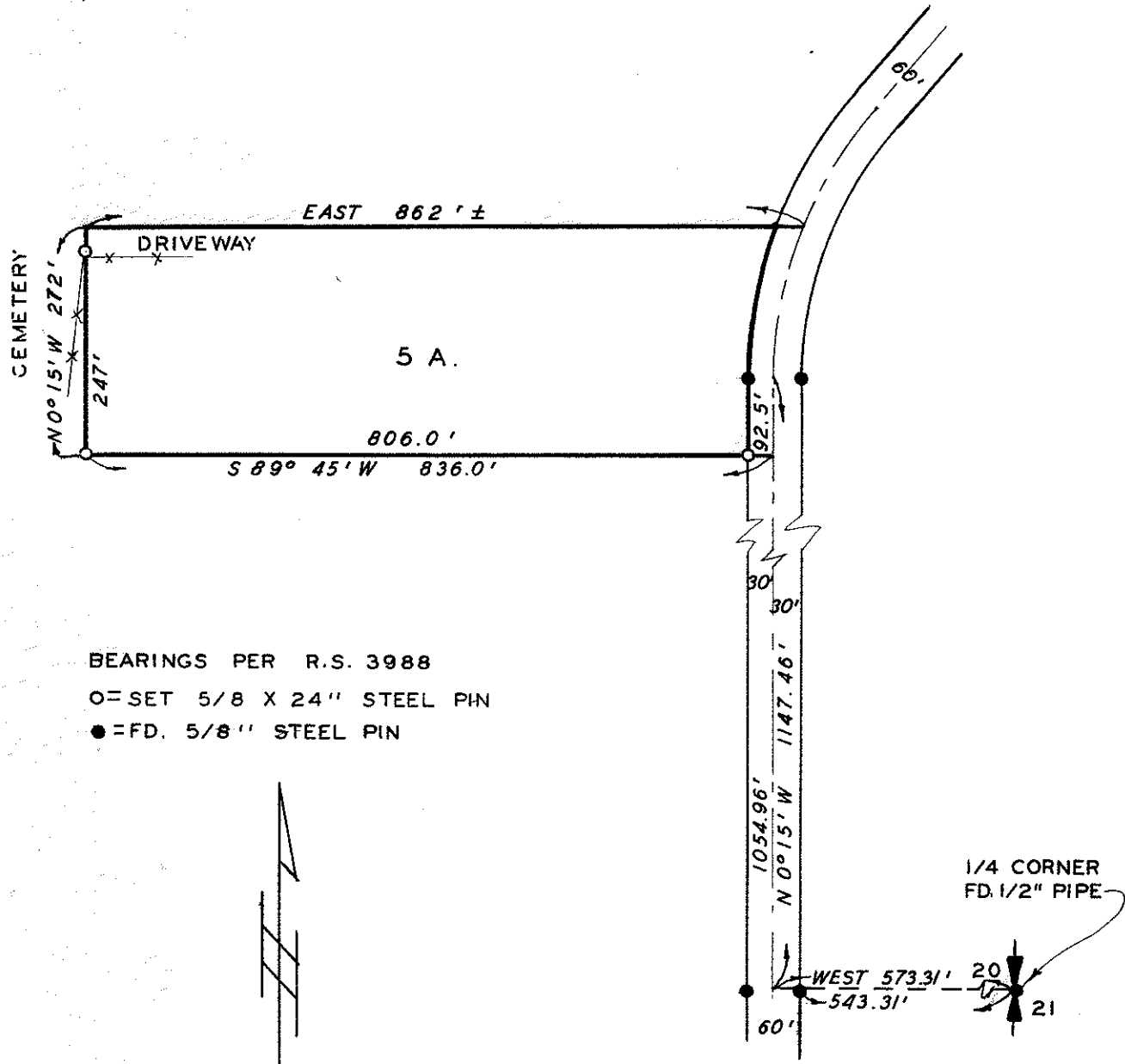

BEARINGS PER R.S. 3988  
 ○ = SET 5/8 X 24" STEEL PIN  
 ● = FD. 5/8" STEEL PIN

SCALE: 1" = 200'

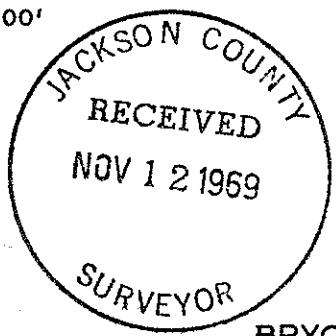
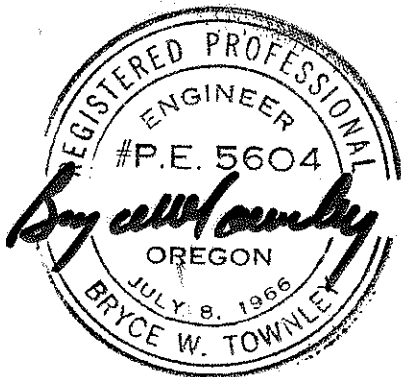

PREPARED FOR:  
**J. D. HODSON**

PREPARED BY:  
**BRYCE W. TOWNLEY CIVIL ENGINEER**  
 ROGUE RIVER OREGON  
 OCT. 1969 W.O. 67

4135

## SURVEY NARRATIVE TO COMPLY WITH PARA. 209.250 O.R.S.

Survey for: J. D. Hodson  
Gold Hill, Oregon

Purpose: To survey 5 Acre Parcel.

Location: East half of Section 20, T.36 S., R. 3 W.,  
W.M. Jackson County, Oregon.

Procedure: Found road survey pins as shown, from  
R. S. #3988.  
Set pins as shown.

