

4133

SURVEY IN SW 1/4 NE 1/4 SEC 15 T 34 S R 4 W WM JACKSON COUNTY OREGON

4133

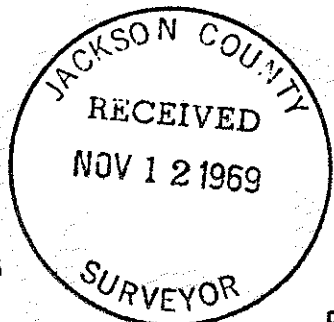
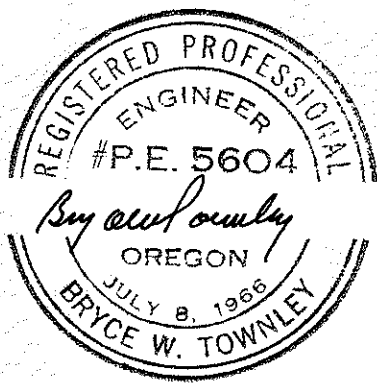
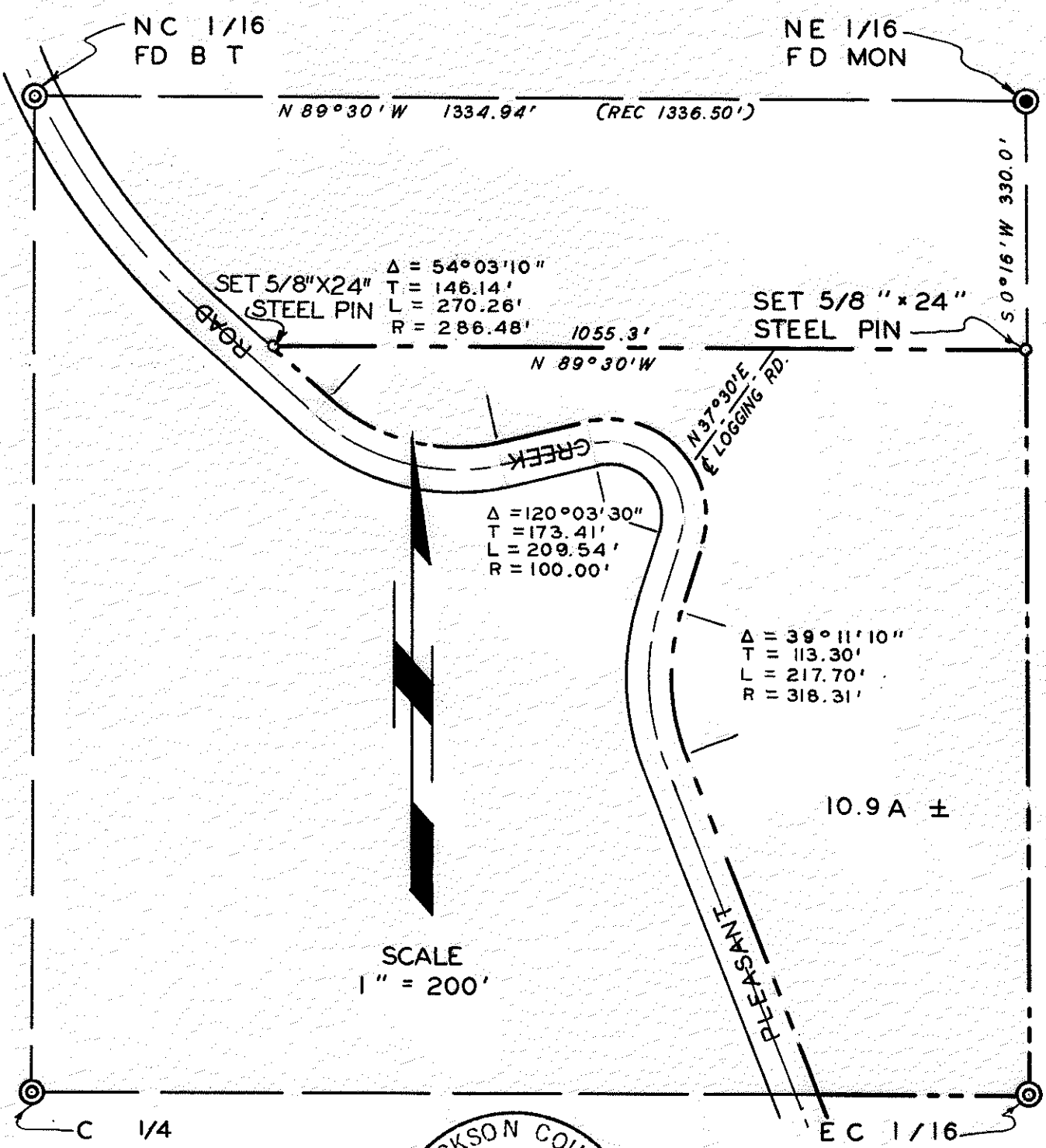

SURVEY FOR
ROBERT SCHAFFER
BY
BRYCE W TOWNLEY CIVIL ENGINEER
ROGUE RIVER OREGON
JUNE 1969 WO III

4133

July 15, 1969

SURVEY NARRATIVE TO COMPLY WITH PAR. 209.250, O.R.S.

Survey for: Robert Shaffer

Purpose: To run North line of a ten acre parcel of Section 15, Township 34 South, Range 4 West, Willamette Meridian

Location: In the Southwest 1/4 of Section 15, Township 34 South, Range 4 West, Willamette Meridian

Procedure: Found monument for Northeast 1/16 corner Sec. 15 a steel pipe with brass cap firmly set and marked.

Found fir bearing tree for the North Center 1/16 Corner Section 15. Corner monument not found. Traversed from record position of corner in relation to bearing tree for North Center 1/16 Corner to Northeast 1/16 corner. Set 5/8" X 24" steel pin, 330.0 feet from Northeast 1/16 corner on record bearing of East line of Southwest 1/4 of Northeast 1/4 Section 15.

Bearing based on Solar Observation.

Road on map from Jackson County Engineer's Survey of Pleasant Creek Road.

