

Survey for:
WHITE CITY CORP.

Located in the S.W. 1/4,
Sec. 17, T.36 S., R.1 W., W.M.

By: Mark E. Boyden

Oct. 31, 1969



SCALE
1" = 100'

Basis of Bearings:
Recorded Survey No. 4027

- Set 3/4" x 24" iron pin flush
- ⊙ Fd. Bronze disk set in conc.

18|17
19|20 ← Sec. Cor.

Set Witness Cor.
N 70° 04' 50" W,
2.00' from true corner.

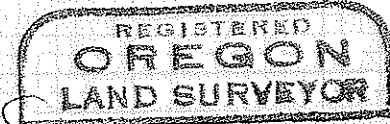
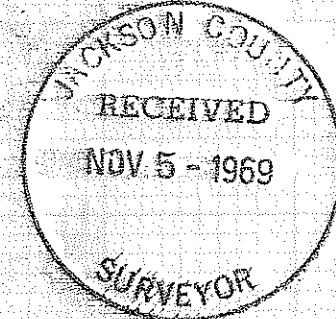
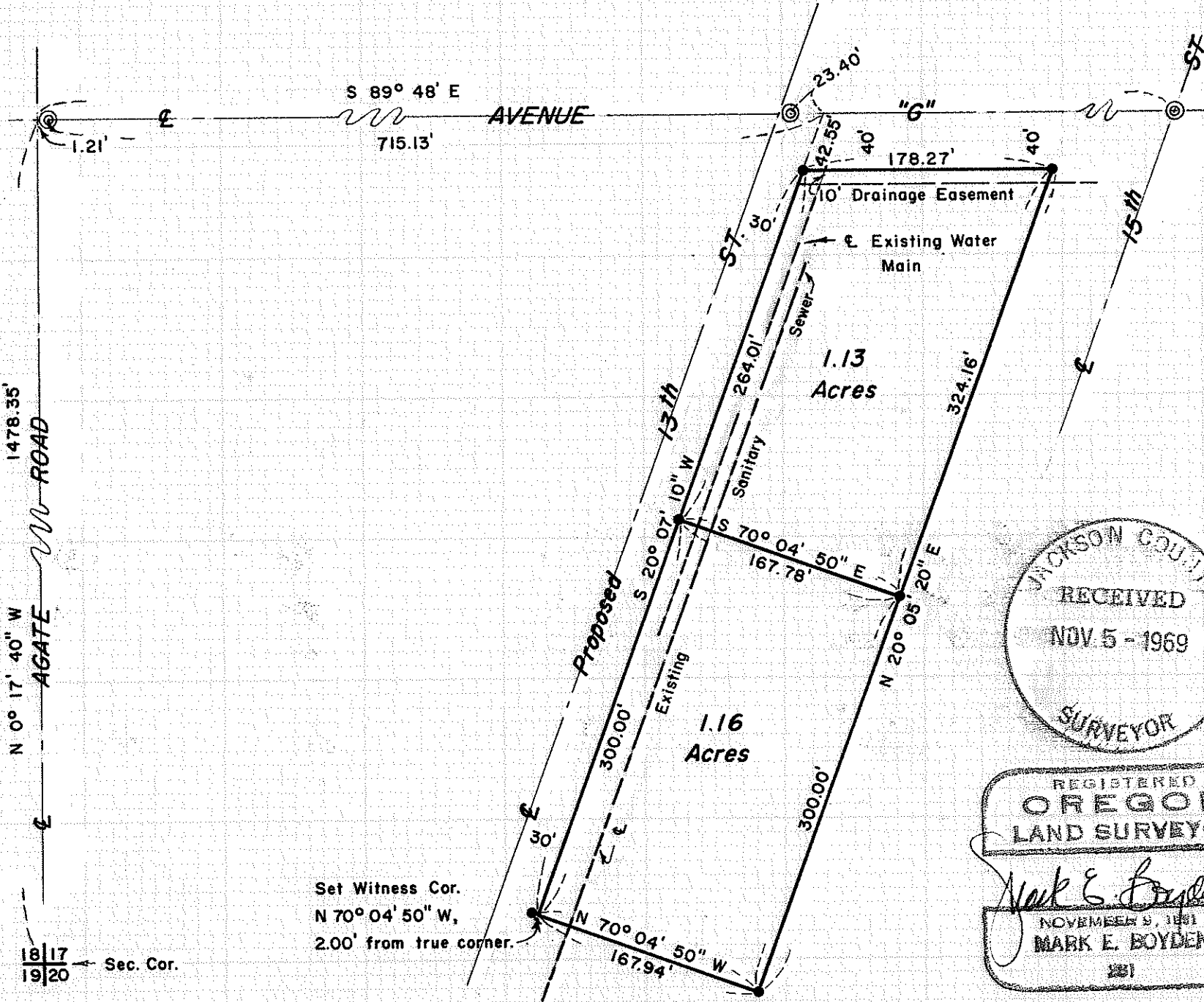

Mark E. Boyden
NOVEMBER 5, 1969
MARK E. BOYDEN
281

SURVEY NO. 4132

SURVEY NARRATIVE TO COMPLY WITH O.R.S. 209.250

FOR: White City Corporation
White City, Oregon

PURPOSE: To monument and describe two adjacent parcels in the Southwest one-quarter of Section 17, Township 36 South, Range 1 West, Willamette Meridian.

PROCEDURE: From controls previously utilized by this office on Recorded Survey No. 4027, monumented the desired parcels as shown on the map to accompany this report.

October 31, 1969

