

Survey for:
WHITE CITY CORP.
 Located in the N.E. 1/4,
 Sec. 19, T. 36 S., R. 1 W., W.M.
 By: Mark E. Boyden
 Oct. 28, 1969

- ⊙ Fd. Bronze disk set in conc.
- Fd. 1" pipe in conc. exposed 6"
- ⊗ Fd. 5/8" iron pin flush or below ground surface
- Set 3/4" x 24" iron pin flush

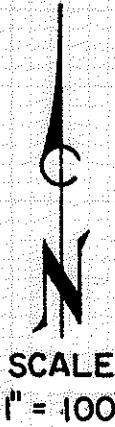

Basis of Bearings:
 Recorded Survey No. 3121

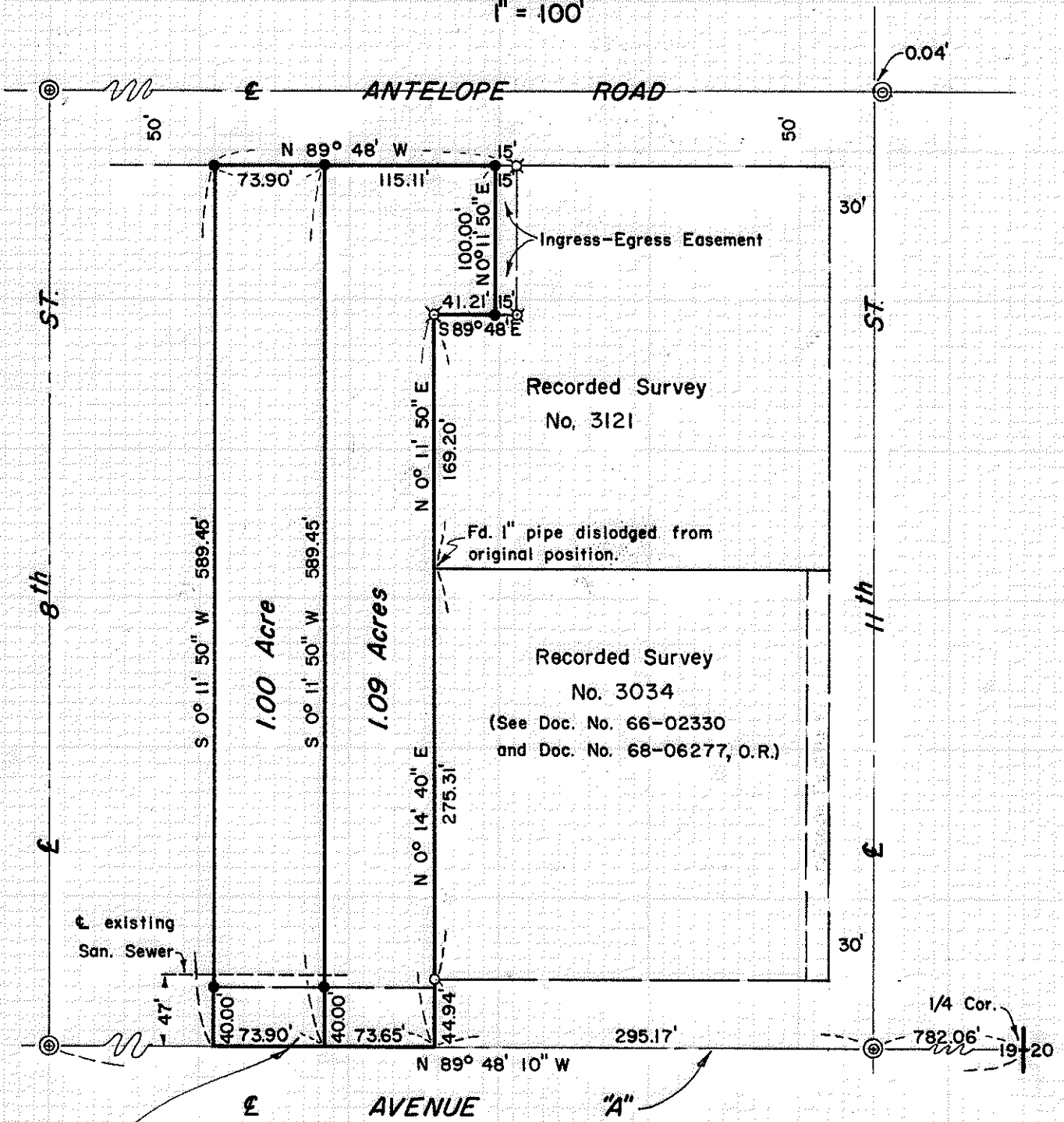

Ingress-Egress and Utilities Easement reserved by White City Corporation

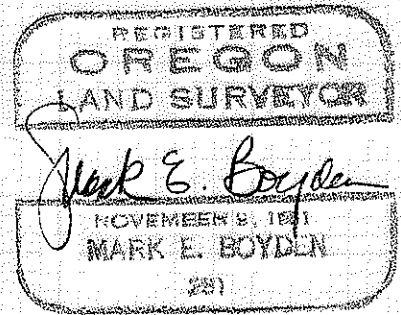
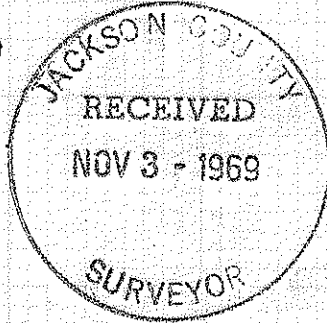

4130

4130

4130

SURVEY NARRATIVE TO COMPLY WITH O.R.S. 209.250

FOR: White City Corporation
White City, Oregon

PURPOSE: To monument and describe two adjacent parcels proposed
for lease.

PROCEDURE: From survey monuments utilized on Recorded Survey Numbers
3034 and 3121, monumented the desired parcels as shown on the map
to accompany this report.

October 28, 1969

