

4117

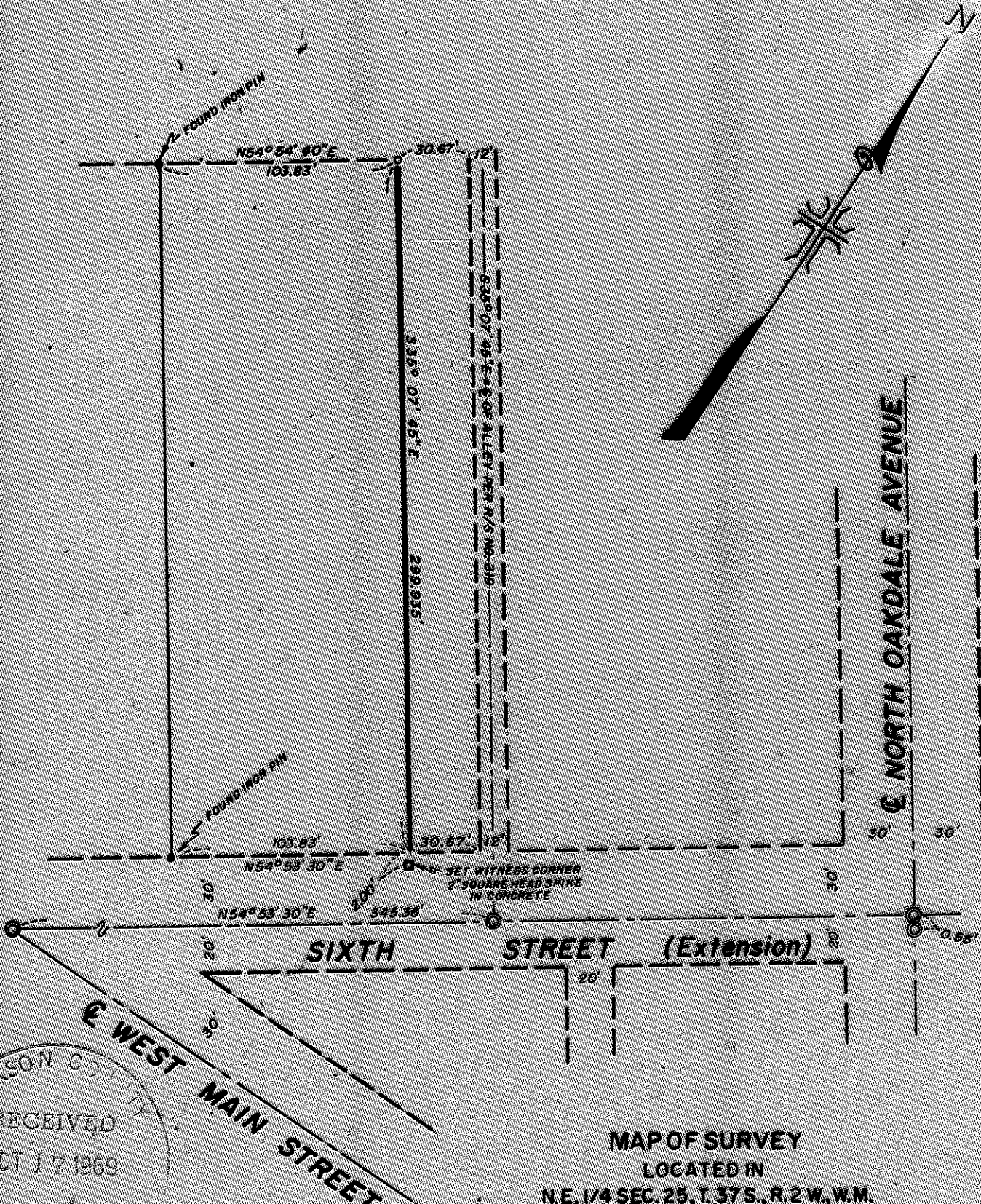

JACKSON COUNTY
 RECEIVED
 OCT 17 1968

SURVEYOR

REGISTERED
OREGON
 LAND SURVEYOR
J. A. Hoffbuhr
 NOVEMBER 1947
 J. A. HOFFBUHR
 232

MAP OF SURVEY
 LOCATED IN
 N.E. 1/4 SEC. 25, T. 37 S., R. 2 W., W.M.
 JACKSON COUNTY OREGON
 FOR

YOUNG MENS CHRISTIAN ASSN. OF MEDFORD

J. A. HOFFBUHR, REG. L.S., MEDFORD, OREGON
 SCALE: 1" = 60' FEB. 6, 1968
 BASIS OF BEARING- R/S NO. 319
 SET 5/8" X 24" IRON REINFORCING PIN
 FOUND BRASS CAP IN MONUMENT WELL

4117

SURVEY NARRATIVE TO COMPLY WITH PARAGRAPH 209.250
OREGON REVISED STATUTES

SURVEY FOR: Young Mens Christian Association of Medford
522 West 6th Street
Medford, Oregon

LOCATION: Tract situated in the Northeast One Quarter (1/4)
of Section 25, Township 37 South, Range 2 West,
Willamette Meridian, Jackson County, Oregon.

PURPOSE: To establish the Easterly line of the subject
property.

PROCEDURE: The centerline control on West 6th was established
as shown on the attached map and used as indicated to establish the
position of the monuments set.

Basis of bearings--Recorded Survey No. 319.

October 16, 1969

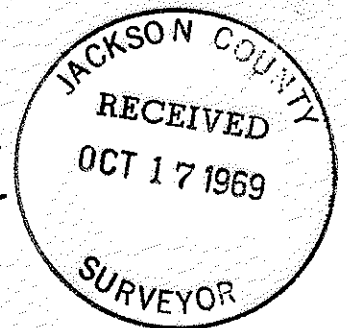
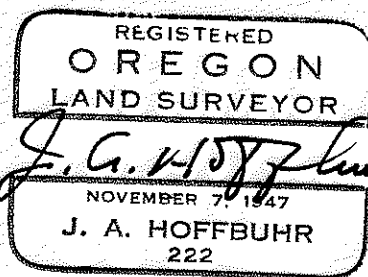

J. A. Hoffbuhr
Registered Land Surveyor