

4114

4114



**MAP OF SURVEY**  
 LOCATED IN  
 S.W. 1/4 OF SECTION 19, T. 37 S., R. 1 W., W.M.  
 JACKSON COUNTY OREGON  
 FOR  
**MRS. NORMA JO CONKLIN**

J. A. HOFFBUHR, REG. L. S., MEDFORD, OREGON  
 SCALE: 1" = 50'                      MARCH 6, 1969  
 BASIS OF BEARING -                      R/S NO. 2424  
 SET 5/8" X 24" IRON REINFORCING PIN

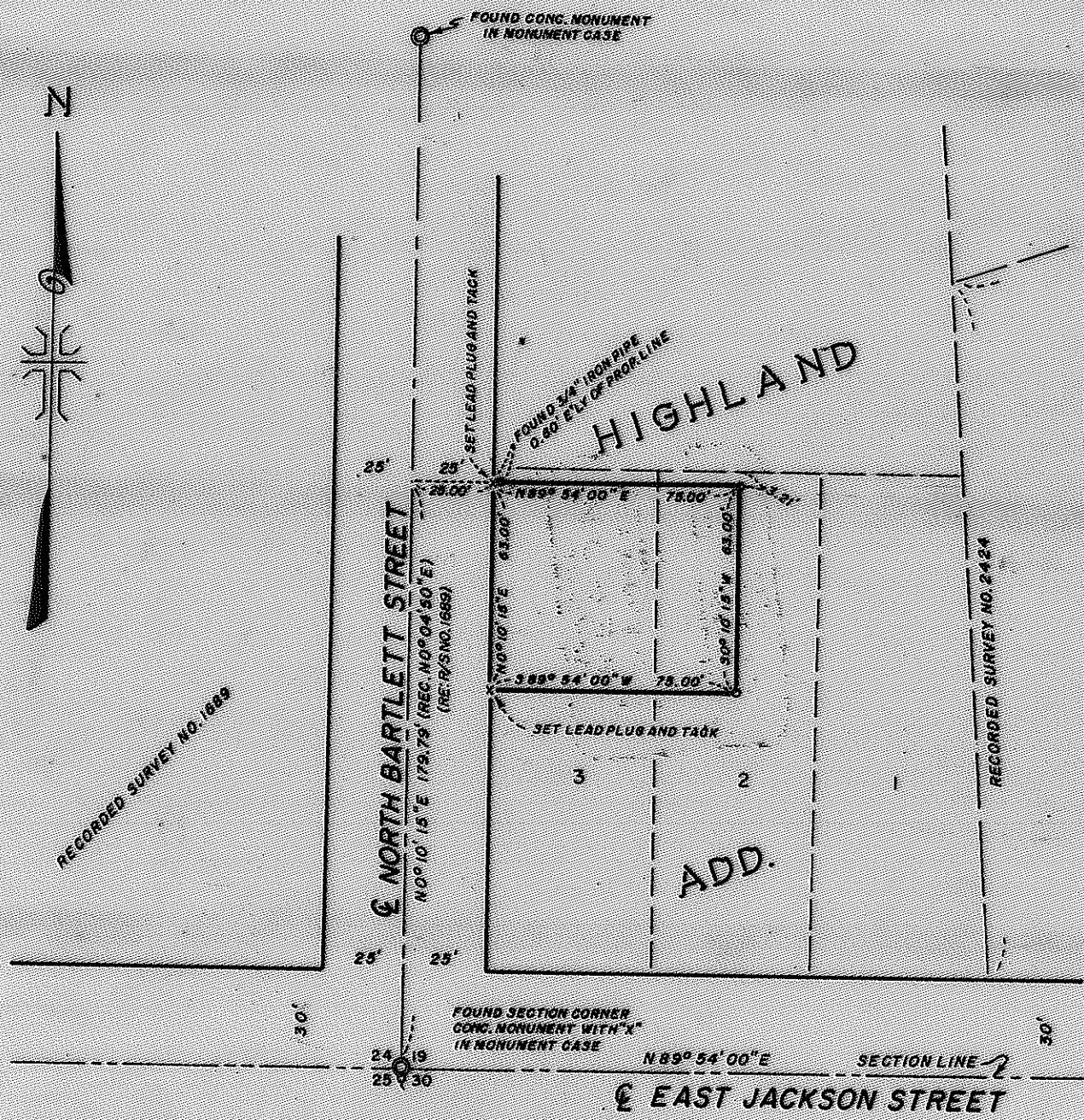

REGISTERED  
**OREGON**  
 LAND SURVEYOR  
*J. A. Hoffbuhr*  
 NOVEMBER 7 1947  
 J. A. HOFFBUHR  
 222

JACKSON COUNTY  
 RECEIVED  
 OCT 17 1969  
 SURVEYOR

RECORDED SURVEY NO. 1689

RECORDED SURVEY NO. 2424

4114

SURVEY NARRATIVE TO COMPLY WITH PARAGRAPH 209.250  
OREGON REVISED STATUTES

SURVEY FOR: Mrs. Norma Jo Conklin  
7838 Tacoma Way  
#33 Tacoma, Washington 98409

LOCATION: Tract situated in the Southwest One Quarter (1/4)  
of Section 19, Township 37 South, Range 1 West,  
Willamette Meridian, Jackson County, Oregon.

PURPOSE: To monument and properly describe the tract  
described in Jackson County Instrument No. 67-10472.

PROCEDURE: It is the intent of this survey to correctly describe  
and place of record the actual position of the South line of the  
driveway leading from Bartlett Street into the garage situated on  
the premises herein described. This terminology does not identify  
the actual location of the driveway which presents a question when  
attempting to locate its record position. The edge of the driveway  
is well defined and a 3/4 inch iron pipe with a P.L. printed in the  
concrete at the Northwest Corner checks good for distance. It is  
now the intention of the client to obtain quit claim deeds to this  
parcel of land as being the parcel occupied for many years and has  
always been the parcel identified with the above description.

Basis of bearings--Recorded Survey No. 2424.

October 16, 1969

REGISTERED  
OREGON  
LAND SURVEYOR  
*J. A. Hoffbuhr*  
NOVEMBER 7, 1967  
J. A. HOFFBUHR  
222

JACKSON COUNTY  
RECEIVED  
OCT 17 1969  
SURVEYOR

J. A. Hoffbuhr  
Registered Land Surveyor