

4112

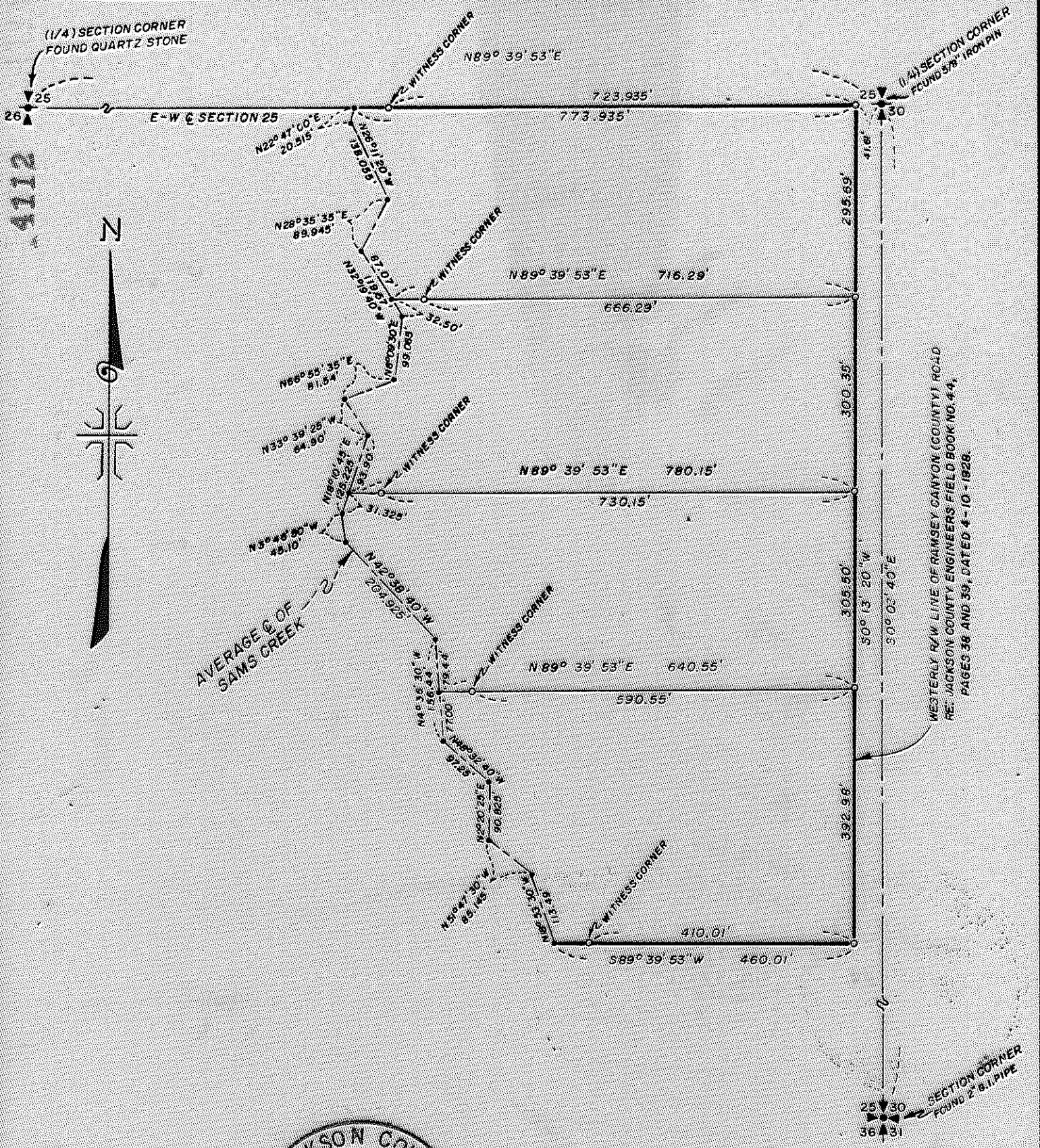
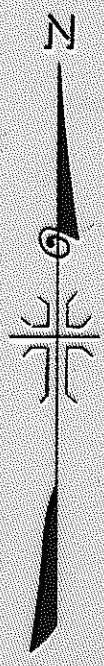

WESTERLY R/W LINE OF RAMSEY CANYON (COUNTY) ROAD
 RE: JACKSON COUNTY ENGINEERS FIELD BOOK NO. 44,
 PAGES 38 AND 39, DATED 4-10-1828.

JACKSON COUNTY
 RECEIVED
 OCT 17 1969
 SURVEYOR

REGISTERED
 OREGON
 LAND SURVEYOR
J. A. Hoffbuhr
 MEMBER
 J. A. HOFFBUHR
 522

MAP OF SURVEY
 LOCATED IN
 S.E. 1/4 OF SECTION 25, T. 35 S., R. 3 W., W.M.
 JACKSON COUNTY OREGON
 FOR
CHARLES HILKEY

J. A. HOFFBUHR, REG. L.S., MEDFORD, OREGON
 SCALE: 1" = 200'
 BASIS OF BEARING - R/S NO. 3715
 SET 5/8" X 24" IRON REINFORCING PIN

SECTION CORNER
 FOUND 2" B.I. PIPE

4112

SURVEY NARRATIVE TO COMPLY WITH PARAGRAPH 209.250
OREGON REVISED STATUTES

SURVEY FOR: Charles Hilkey
Route 2, Box 474
Sams Valley Road
Gold Hill, Oregon

LOCATION: Tract situated in the Southeast One Quarter (1/4)
of Section 25, Township 35 South, Range 3 West,
Willamette Meridian, Jackson County, Oregon.

PURPOSE: To monument and describe the boundaries of the
tracts indicated on the attached map.

PROCEDURE: The South One Half (1/2) of the East line of
Section 25, above Township and Range and the East-West centerline
of said Section 25 was traversed using the corners as indicated.
The centerline of Sams Creek was traversed and the lot lines
witnessed by 5/8 inch iron pins. The size of the tracts was
determined by the client.

Basis of bearings--Recorded Survey No. 3715.

October 15, 1969

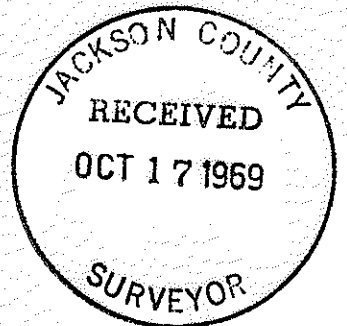
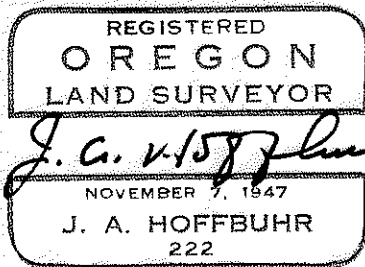

J. A. Hoffbuhr
Registered Land Surveyor