

SURVEY FOR MARTIN GRIER
 S.W. 1/4 SEC. 10, T.39S., R.3 W., W.M.
 JACKSON COUNTY, OREGON
 June 17, 1969

LEGEND

- o 5/8x24" Iron Pin set flush
- Monument found

BASIS OF BEARINGS: Solar Observations

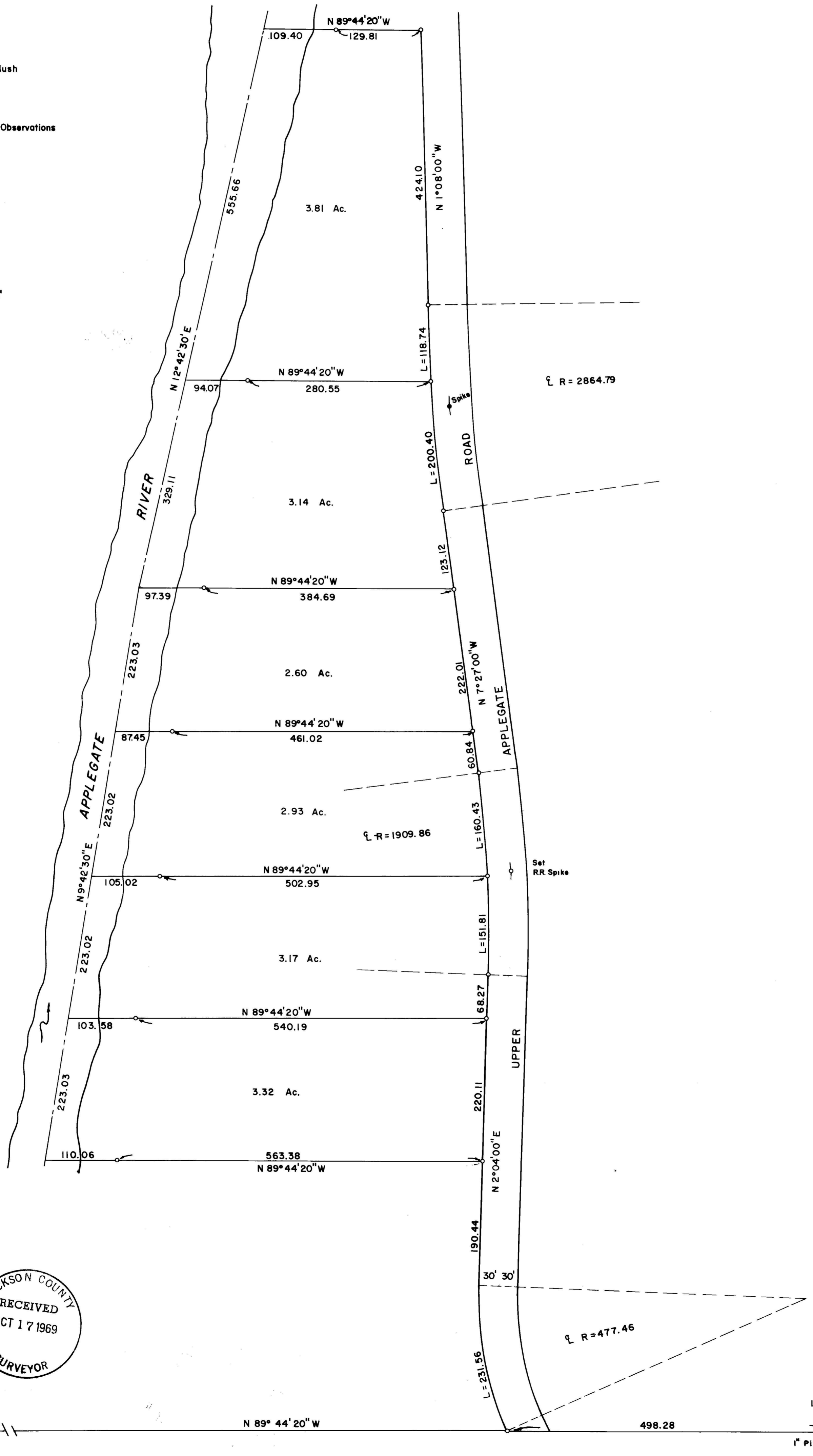
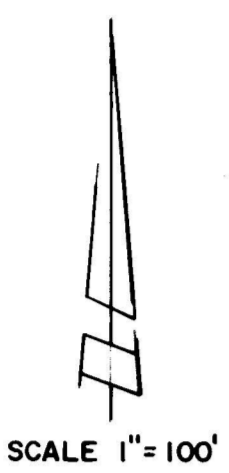

REGISTERED
 OREGON
 LAND SURVEYOR
Verlyn Thomas
 VERLYN THOMAS
 505

JACKSON COUNTY
 RECEIVED
 OCT 17 1969
 SURVEYOR

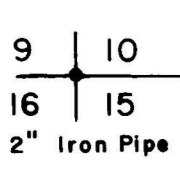

N 89° 44' 20" W

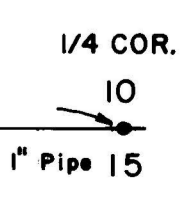

SURVEY NARRATIVE TO COMPLY WITH O.R.S. 209.250
REVISED BY CHAPTER 555, O.L. 1963.

FOR: Martin Grier
Big Applegate Road
Jacksonville, Oregon

PURPOSE: To survey and monument 6 parcels between the County Road and the Applegate River, and prepare legal descriptions.

PROCEDURE: Commenced survey at the $\frac{1}{4}$ corner between Sections 10 and 15. A line of sight was opened to the corner common to Sections 9, 10, 15, 16, and the true line run down the mountain to intersect the center-line of the Upper Applegate Road. Said center-line established from County reference data. The parcels were then surveyed and monumented as shown on the accompanying Plat.

REGISTERED
OREGON
LAND SURVEYOR

Verlyn Thomas

MAY 13, 1969
VERLYN THOMAS
505

JACKSON COUNTY
RECEIVED
OCT 17 1969
SURVEYOR