

4106

4106

SURVEY FOR RAYMOND SHAW

SEC. 26 & 35, T.38S., R.1W., W.M.

JACKSON COUNTY, ORE.

May 16, 1969

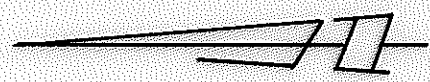

Scale 1" = 100'

LEGEND

- 5/8x24" Iron Pin set flush
- Monument found

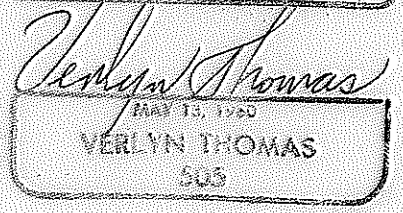
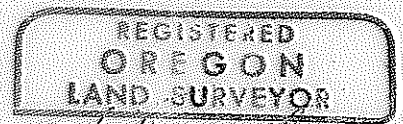
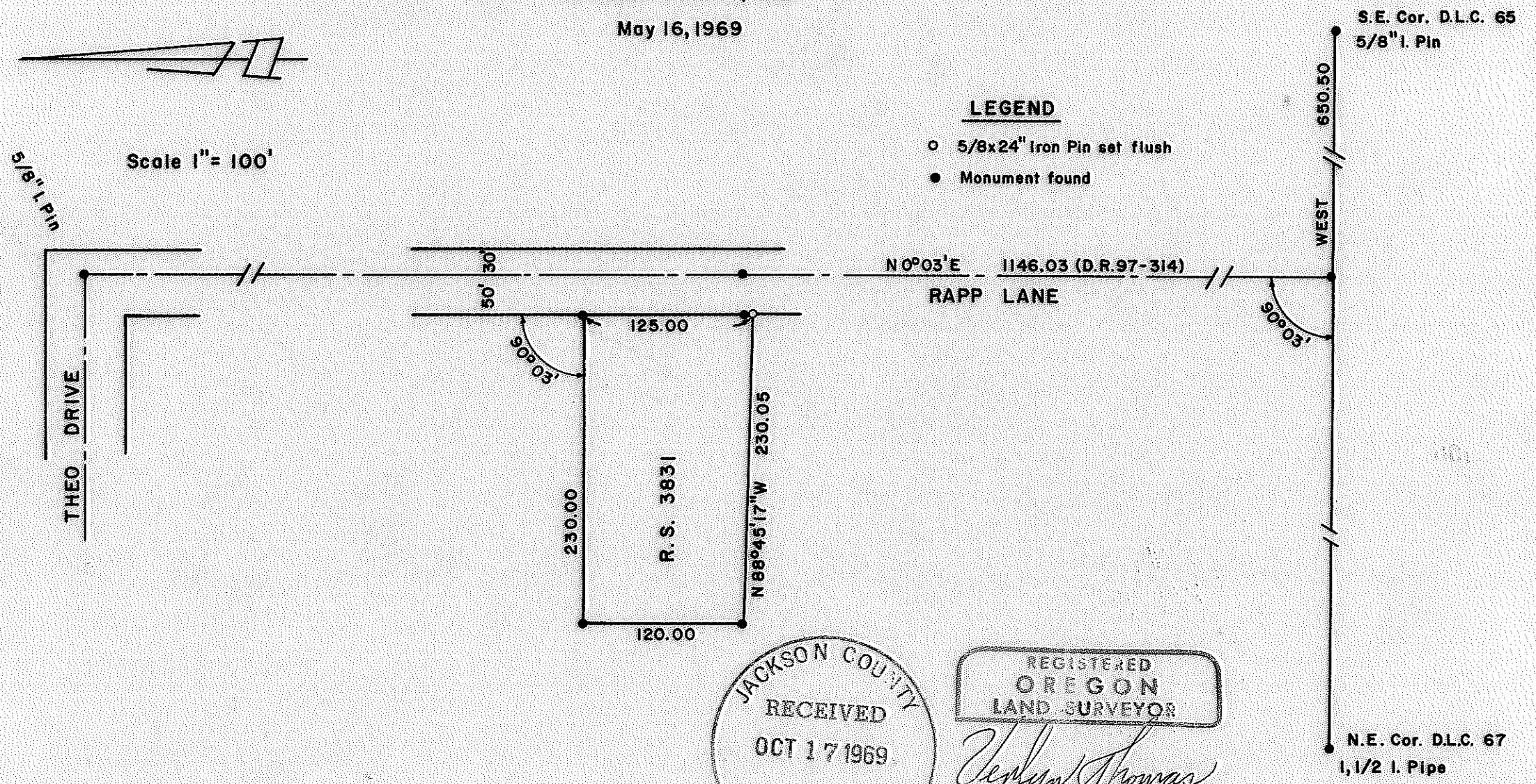

4106

SURVEY NARRATIVE TO COMPLY WITH O.R.S. 209.250
REVISED BY CHAPTER 555, O.L. 1963.

FOR: Raymond Shaw
Rapp Lane
Talent, Oregon.

PURPOSE: To increase the frontage of parcel originally monumented in Recorded
Survey No. 3831 by 5.00 feet.

PROCEDURE: Recovered original corners, and set pin as shown on the
accompanying Plat.

REGISTERED
OREGON
LAND SURVEYOR

Verlyn Thomas

MAY 13, 1960
VERLYN THOMAS
505

JACKSON COUNTY
RECEIVED
OCT 17 1969
SURVEYOR