

4105

4105

**SURVEY FOR FRANK BRUCE**  
 SEC. 9, T. 37 S., R. 1 W., W.M.  
 JACKSON COUNTY, OREGON  
 July 17, 1969

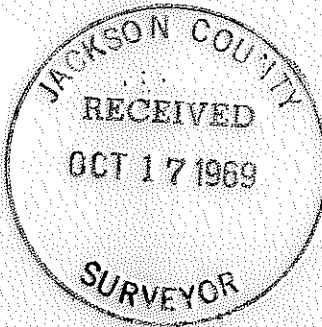

REGISTERED  
**OREGON**  
 LAND SURVEYOR

*Verlyn Thomas*

MAY 13, 1900  
**VERLYN THOMAS**  
 505

**LEGEND**

- 5/8" I. Pin Found
- 5/8x24" I. Pin set flush

BASIS OF BEARING: SURVEY 2580

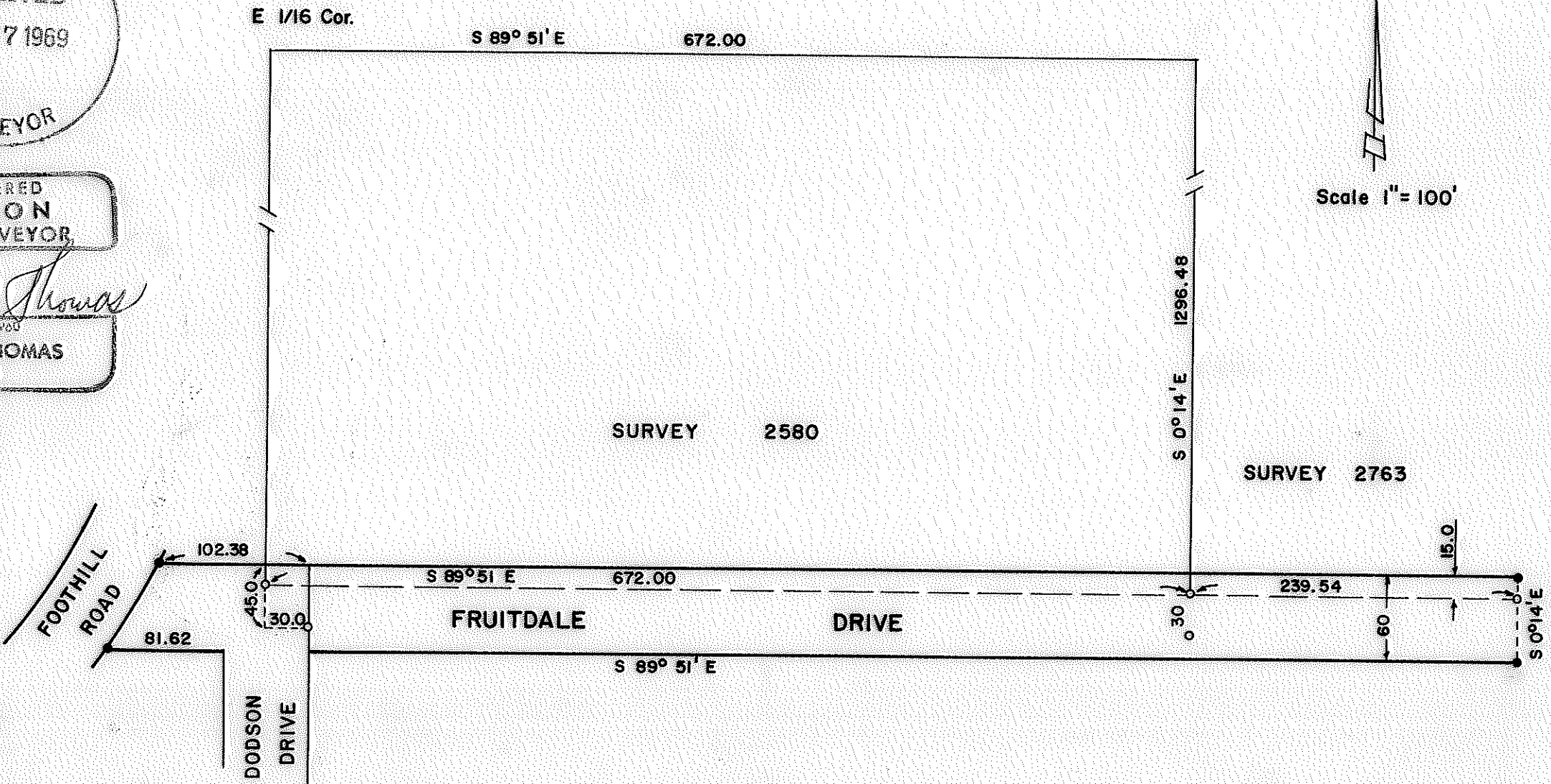

4105

SURVEY NARRATIVE TO COMPLY WITH O.R.S. 209.250  
REVISED BY CHAPTER 555, O.L. 1963.

FOR: Frank Bruce  
P.O. Box 1264  
Medford, Oregon.

PURPOSE: To monument a roadway presently referred to as proposed  
"Fruitdale Drive", said roadway to be conveyed to the County.

PROCEDURE: Recovered monuments as shown on the Plat and monumented roadway  
according to furnished Warranty Deed description, dated November  
14, 1966. Dodson Drive surveyed and monumented in Recorded Survey  
No. 3500.



*Verlyn Thomas*

