

4104

SURVEY FOR JACKSON COUNTY MORTGAGE & ESCROW CO.

SEC. 30, T. 37S., R. 1W., W.M.

MEDFORD, OREGON

AUGUST 2, 1969

4104

LEGEND

- 5/8" I. PIN FOUND
- 5/8" X 24" I. PIN SET

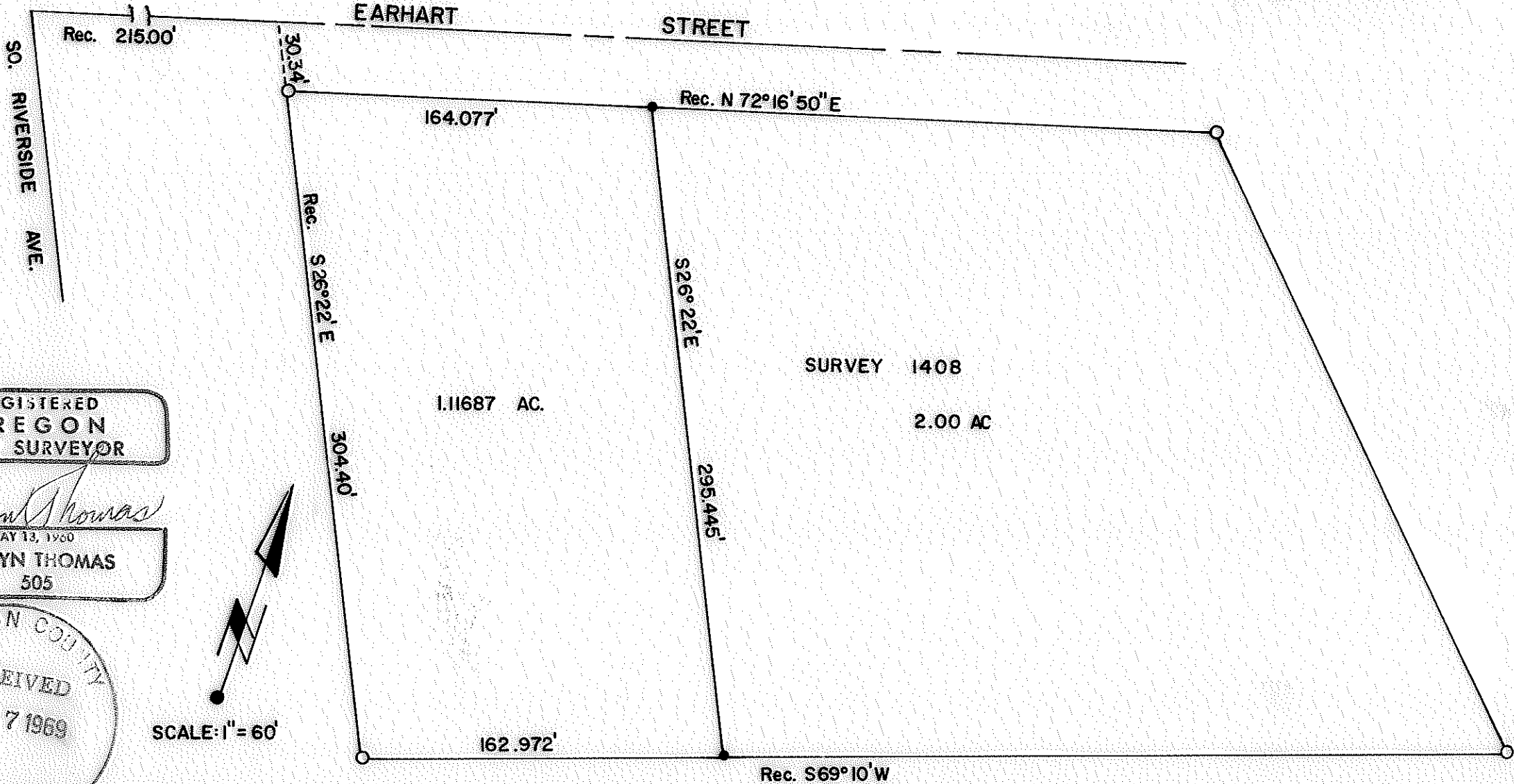

REGISTERED OREGON LAND SURVEYOR

Verlyn Thomas

MAY 13, 1960
VERLYN THOMAS
505

JACKSON COUNTY
RECEIVED
OCT 17 1969
SURVEYOR

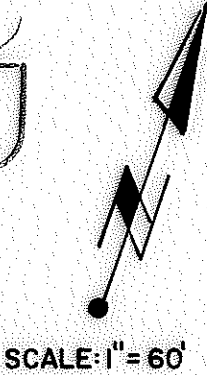

4104

SURVEY NARRATIVE TO COMPLY WITH O.R.S. 209.250
REVISED BY CHAPTER 555, O.L. 1963.

FOR: Jackson County Mortgage & Escrow Co.
401 Crater Lake Avenue
Medford, Oregon.

PURPOSE: To partition parcel as originally monumented in Recorded Survey
No. 1408.

Procedure; Recovered original corner monuments, and set 2 pins as shown.

REGISTERED
OREGON
LAND SURVEYOR

Verlyn Thomas

MAY 13, 1960
VERLYN THOMAS
505

JACKSON COUNTY
RECEIVED
OCT 17 1969
SURVEYOR