

SURVEY FOR GLENN MATTHEWS
 S.E. 1/4, S.W. 1/4 SEC. 9, T. 39 S., R. 1 E., W.M.
 ASHLAND, OREGON
 July 31, 1969

- Monument found
- 5/8x24" Iron Pin set flush

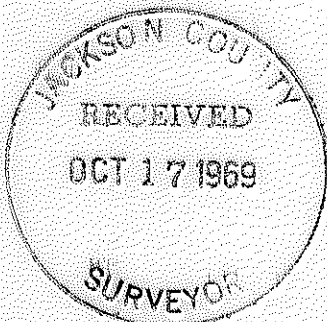
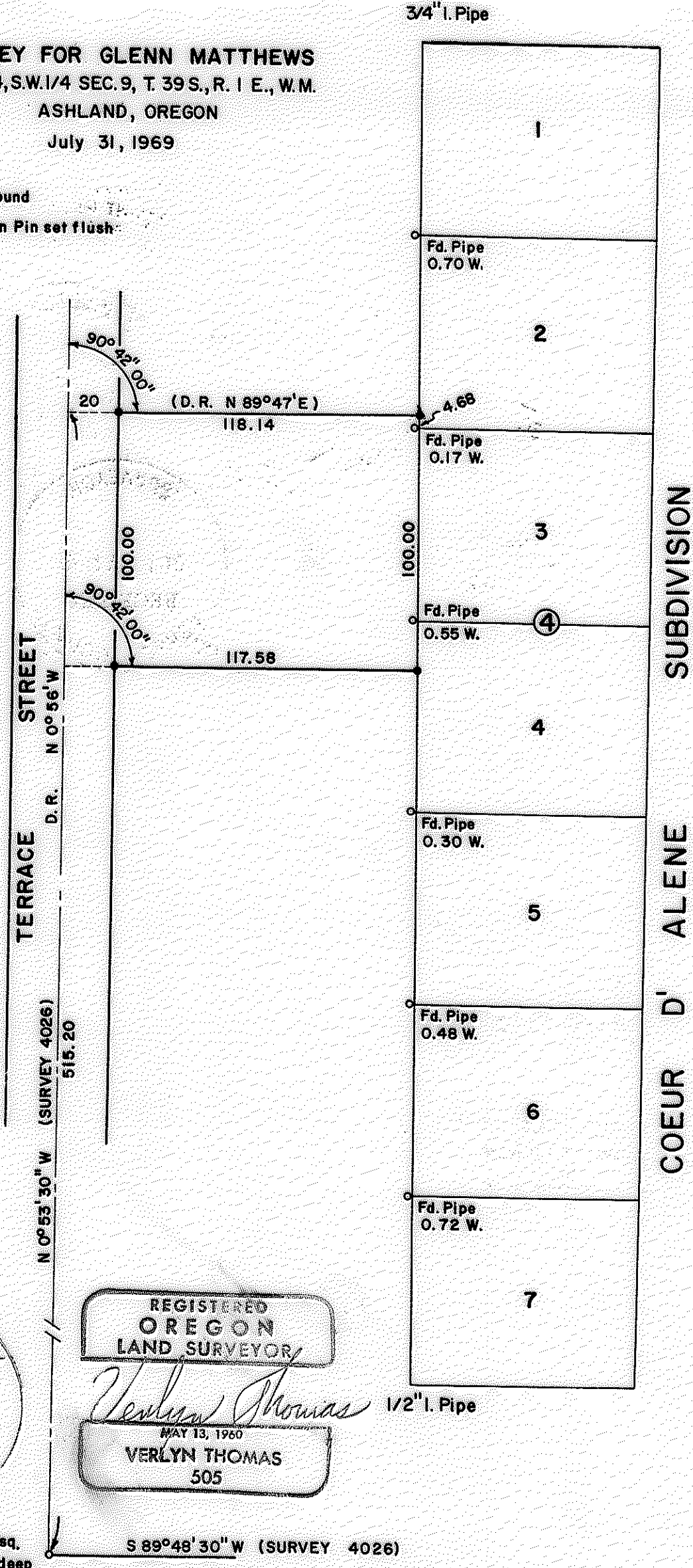
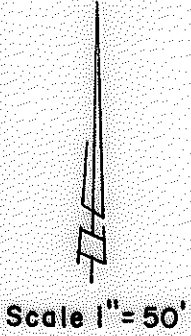

REGISTERED
 OREGON
 LAND SURVEYOR
Verlyn Thomas
 MAY 13, 1960
 VERLYN THOMAS
 505

Fd. 7/8" sq.
 Pin 23" deep

S 89° 48' 30" W (SURVEY 4026)

Survey by, Verlyn Thomas, Professional Land Surveyor, Medford, Oregon

4103

4103

4103

SURVEY NARRATIVE TO COMPLY WITH O.R.S. 209.250
REVISED BY CHAPTER 555, O.L. 1963

FOR: Glen Matthews
655 Francis Lane
Ashland, Oregon.

PURPOSE: To survey and monument a metes and bounds parcel, according to furnished legal description.

PROCEDURE: Recovered that certain 7/8" iron pin accepted as being the Southwest corner of the S.E. $\frac{1}{4}$, S.W. $\frac{1}{4}$ of Section 9, Township 39 South, Range 1 East, and surveyed North along the center-line of Terrace Street 515.20 feet to the point of beginning. The intent of the description is apparently for the side-lines of the lot to be parallel with the South line of Section 9. Therefor an angle of 90°42' was turned, as indicated by Recorded Survey No. 4026. The West line of COEUR D'ALENE SUBDIVISION was found to be monumented with iron pipes, as indicated on the accompanying Plat. these monuments are not set on a common line, as indicated by the official plat of record. Therefor, a line was determined between between the monumented Northwest and Southwest corners of the SUBDIVISION, and the side lines of the metes and bounds parcel monumented at the intersection with this line. The offset to intermediate lot corners is as shown on the Plat.

