

4102

4102

**SURVEY For SHERMAN BROWNING**  
 N.E. 1/4 SEC. 8, T. 39 S., R. 1 E., W. M.  
 ASHLAND, OREGON  
 AUGUST 28, 1969



SCALE: 1" = 50'

**LEGEND**

- 5/8" X 24" I. Pin Set
- Mon. Found

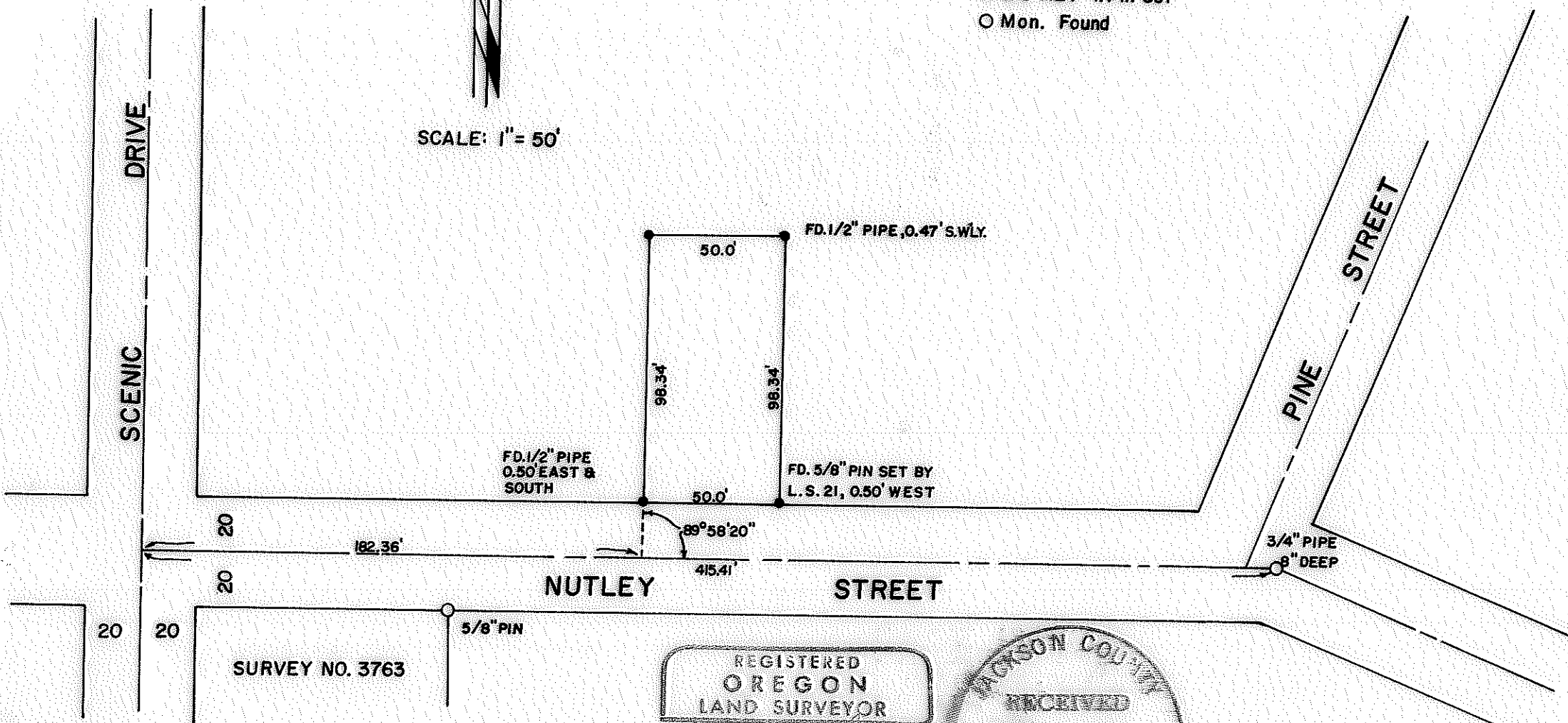

SURVEY NO. 3763

REGISTERED  
 OREGON  
 LAND SURVEYOR

*Verlyn Thomas*  
 MAY 13, 1960  
 VERLYN THOMAS  
 505

JACKSON COUNTY  
 RECEIVED  
 OCT 17 1969  
 SURVEYOR

2019

SURVEY NARRATIVE TO COMPLY WITH O.R.S. 209.250  
REVISED BY CHAPTER 555, O.L. 1963.

FOR: Sherman Browning  
Route 4, Box 419E  
Medford, Oregon.

PURPOSE: To survey a residential parcel on Nutley Street, City of Ashland,  
according to legal description.

PROCEDURE: From survey control used or established in performing Recorded  
Survey No. 3763, surveyed the parcel as shown on the accompanying  
Plat. Pipes found near the resulting property corners were  
apparently set by Frank Walker, according to a small plat produced  
by a neighboring land owner. The  $\frac{5}{8}$ " iron pin found 0.50 feet  
from the southeast corner was set in an unrecorded survey by L.S. 21.

REGISTERED  
OREGON  
LAND SURVEYOR

*Verlyn Thomas*

MAY 13, 1960  
VERLYN THOMAS  
505

JACKSON COUNTY  
RECEIVED  
OCT 17 1969  
SURVEYOR