

4100

4100

SURVEY FOR M. O. BESSONETTE

N. E. 1/4 SEC. 28, T 37S., R 1W., W. M.
JACKSON COUNTY OREGON
SEPT. 19, 1969

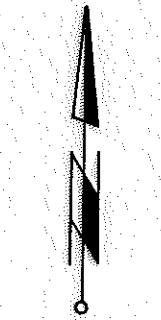

Scale; 1" = 30'

LEGEND

- 5/8" X 24" I. PIN SET
- 5/8" X 30" I. PIN SET
- 3/4" BOLT IN CONC.

SURVEY NO. 3048

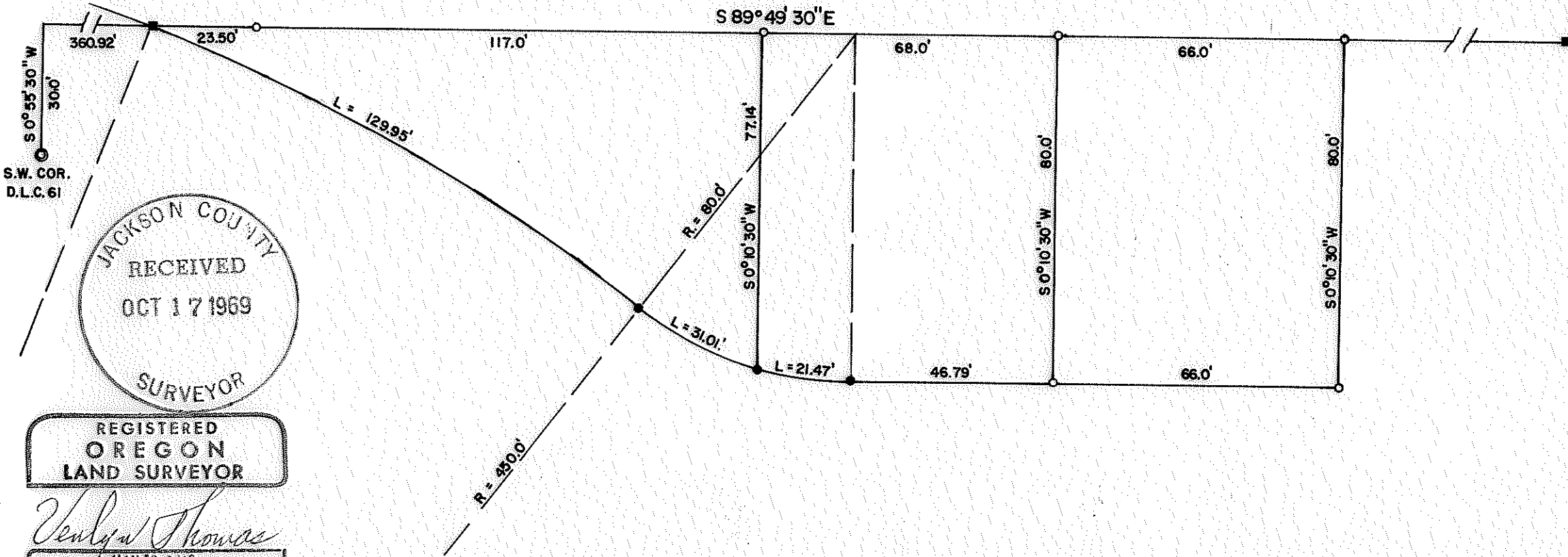

JACKSON COUNTY
RECEIVED
OCT 17 1969
SURVEYOR

REGISTERED
OREGON
LAND SURVEYOR

Verlyn Thomas
MAY 13, 1960
VERLYN THOMAS
505

SURVEY NARRATIVE TO COMPLY WITH O.R.S. 209.250
REVISED BY CHAPTER 555, O.O. 1963

FOR: M.O. Bessonette
11 Almond Street
Medford, Oregon.

PURPOSE: To survey and monument three residential parcels as directed by client.

PROCEDURE: From monuments indicated in Recorded Survey No. 3048, surveyed the parcels as shown on the accompanying Plat.

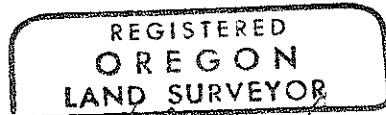

Verlyn Thomas
MAY 13, 1960
VERLYN THOMAS
505

