

4099

Survey For B. E. NEWMAN
 SEC. 29, T. 38S., R. 3W. W.M.
 JACKSON COUNTY, OREGON
 OCTOBER 6, 1969

4099

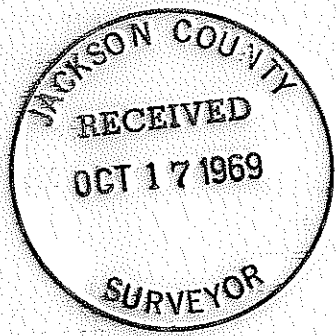

Basis of Bearings: Recorded Survey No. 3424

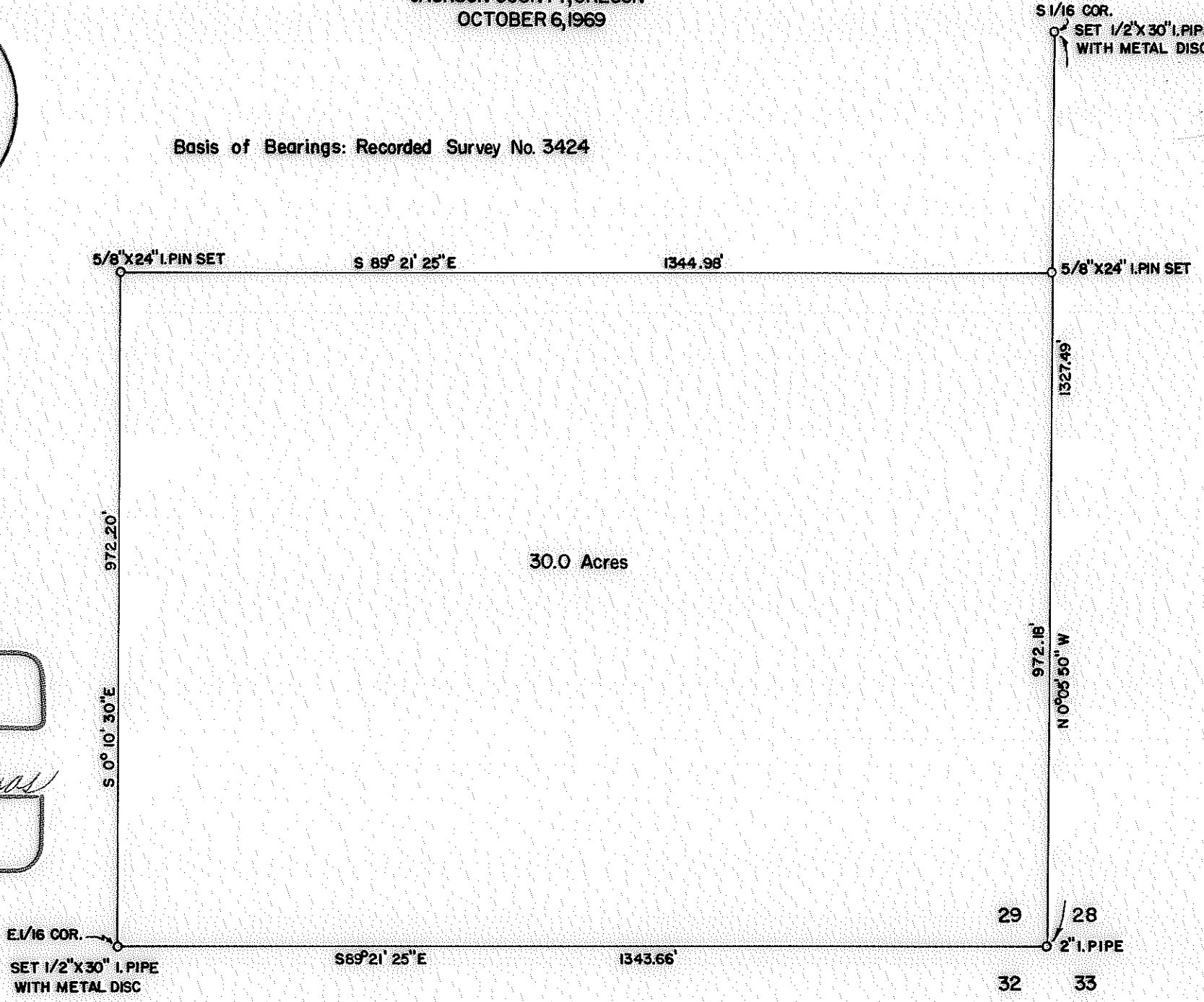
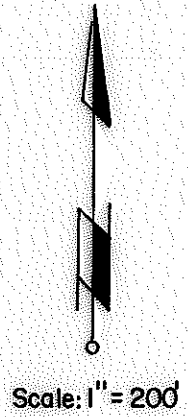

REGISTERED
 OREGON
 LAND SURVEYOR

Verlyn Thomas
 MAY 13, 1960
 VERLYN THOMAS
 505

6607

SURVEY NARRATIVE TO COMPLY WITH O.R.S. 209.250
 REVISED BY CHAPTER 555, O.L. 1963.

FOR: Mr. B.E. Newman
 Route 1, Box 290
 Jacksonville, Oregon.

PURPOSE: To monument a 30 acre parcel in the S.E. $\frac{1}{4}$ Section 29, Township 38
 South, Range 3 West.

PROCEDURE: From survey point established in performing Recorded Survey No.
 3424, set corners as shown on the accompanying Plat. (See narrative
 for Recorded Survey No. 3424).

At the South $\frac{1}{16}$ corner between Sections 28 and 29, set a $\frac{1}{2}$ " X 30"
 iron pipe with metal disc stamped: T.38S., R.3W.
 29 28
 S1/16
 1969

from which Elksnats B.T., now a 24" Pine bears S 18° E, 32.34 feet,
 when measured to the face.

At the East $\frac{1}{16}$ corner between Sections 29 and 32, set a $\frac{1}{2}$ " X 30"
 iron pipe with metal disc stamped T.38S., R.3W.
 29
 32
 E1/16
 1969

from which the following bear:

13" D.Fir scribed E $\frac{1}{16}$ S 32 B.T. S 81°17' E 22.74 feet
 20" D.Fir scribed E $\frac{1}{16}$ S 29 B.T. N 29°15' E 21.78 feet

Measurements taken to face of scribing.

