

4098

4098

**SURVEY FOR LYLE STONER**  
 SEC. 21, T. 38 S., R. 4 W., W. M.  
 JACKSON COUNTY, OREGON  
 MARCH 18, 1969

REGISTERED  
**OREGON**  
 LAND SURVEYOR  
*Verlyn Thomas*  
 MAY 13, 1950  
 VERLYN THOMAS  
 505

JACKSON COUNTY  
 RECEIVED  
 OCT 17 1969  
 SURVEYOR

BASIS OF BEARING; SURVEY 3607

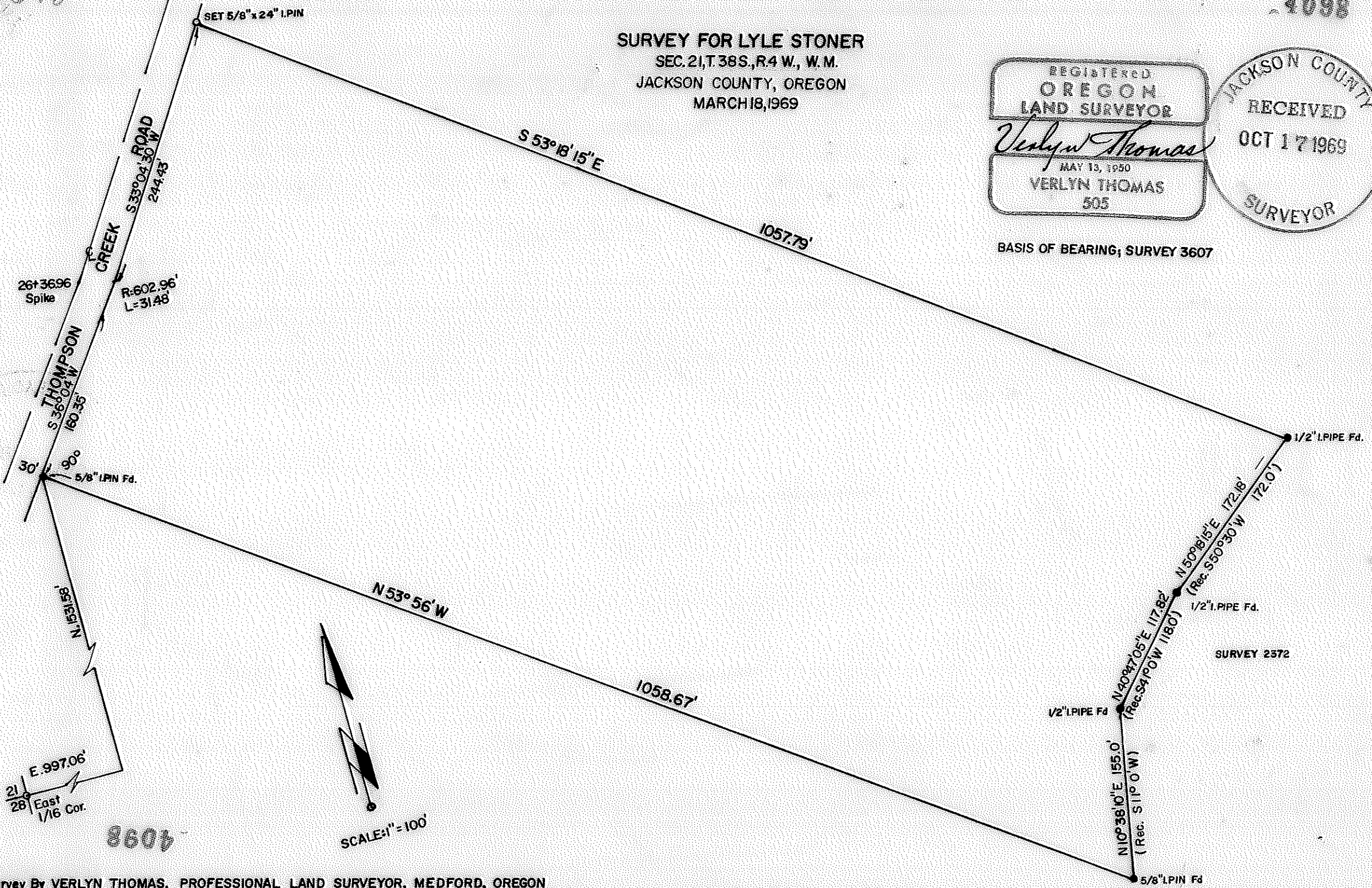

8604

SURVEY NARRATIVE TO COMPLY WITH O.R.S. 209.250  
REVISED BY CHAPTER 555, O.L. 1963

FOR: Mr. Lyle Stoner  
P.O. Box 20  
Applegate, Oregon.

PURPOSE: To survey and monument parcel as directed by client, and prepare legal description.

PROCEDURE: From control data previously established in Recorded Survey No. 3607, surveyed and monumented parcel as shown on the accompanying Plat.  
Monuments established in Recorded Survey No. 2372 were used as representing the easterly boundary of the Stoner property, though there is considerable doubt whether these monuments are in the proper locations as described in Deed Record Volume 332, page 190.  
This line may be contested at some future date.

REGISTERED  
OREGON  
LAND SURVEYOR

*Verlyn Thomas*

MAY 13, 1960  
VERLYN THOMAS  
505

JACKSON COUNTY  
RECEIVED  
OCT 17 1969  
SURVEYOR