

4092

4092

NORTH

FOUND BRASS DISC FLUSH WITH A/C ON ASHLAND ST. T. 39 S. R. 1 E. C. & 1/4 CORNER TO 1960

FOUND 1" SQUARE IRON BAR, 12" DEEP AS SET BY M. L. MCGALL IN 1891 FOR CORNER TO SECTIONS 9, 10, 15 & 16, T. 39 S. R. 1 E. RE: RECORDED SURVEY NO. 2466

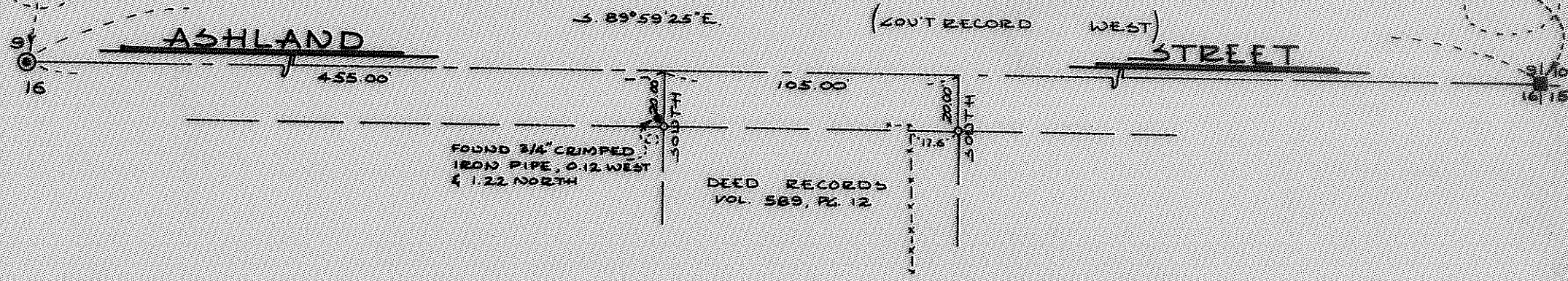

REGISTERED
OREGON
 LAND SURVEYOR
Everett L. Swain
 JULY 8 1946
 EVERETT L. SWAIN
 759

JACKSON COUNTY
 RECEIVED
 OCT 7 - 1968
 SURVEYOR

MAP OF SURVEY

LOCATED IN
 NW 1/4 OF NE 1/4 OF SECTION 16, T. 39 S. R. 1 E. W.B.M.
 JACKSON COUNTY OREGON
 FOR

DONAL A. BRACE

EVERETT L. SWAIN, REG. L.S. ASHLAND, OREGON
 SCALE 1" = 50' AUGUST 23, 1968
 BASIS OF BEARING SOLAR OBSERVATION
 0 SET 5/8 X 24 INCH IRON PIN TAPPED RLS 759
 - - - - - EXISTING WOOD FENCE

4092

Survey Narrative to Comply with Paragraph 209.250
Oregon Revised Statutes

SURVEY FOR: Donal A. Brace
650 Forest Street
Ashland, Oregon

LOCATION: Situated in the Northwest quarter of the Northeast quarter of Section 16, Township 39 South, Range 1 East of the Willamette Base and Meridian, Jackson County, Oregon.

PURPOSE: To survey and monument the North boundary of Deed record Volume 589, Page 12, Jackson County, Oregon.

PROCEDURE: Commenced this survey at the quarter corner common to Sections 9 and 16, said Township and Range. Thence East on a random line to a found 1 inch square iron bar set by M. L. Mc Call in 1891 for the section corner common to Sections 9, 10, 15 and 16, said Township and Range. The bearing and distance as determined on this survey checks government record very good. From this established section line, set monuments as shown on the accompanying map.

August 23, 1969

Everett L. Swain
Professional Land Surveyor
Ashland, Oregon



Everett L. Swain

