

4091

4091

VAWTER SUB'D. Control Mon.
Fd. 1 1/2" iron pipe in conc. exp. 3"

Basis of Bearings: Recorded Survey No. 1109

• Set 5/8" x 24" iron pin flush

DARK HOLLOW ROAD

STAGE ROAD

SOUTH

Gertrude D. Tolle
R - 7038

Proposed Boundary
line agreement

0.21
Acres

Fd. 1 1/2" iron
pipe in conc.

Fd. 5/8" iron
pin flush

N.E. Cor. Lot 3
VAWTER SUBD.

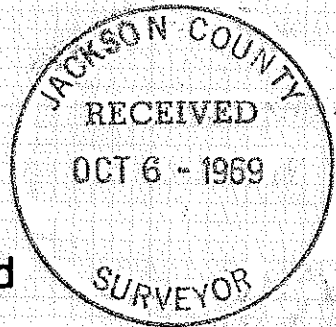

SURVEY for
D. J. Clifford
Located in Lot 1,
VAWTER SUBDIVISION (Recorded)
in the S.W. 1/4, Sec. 1, T.38S., R.2W., W.M.
By: Mark E. Boyden
Oct. 3, 1969

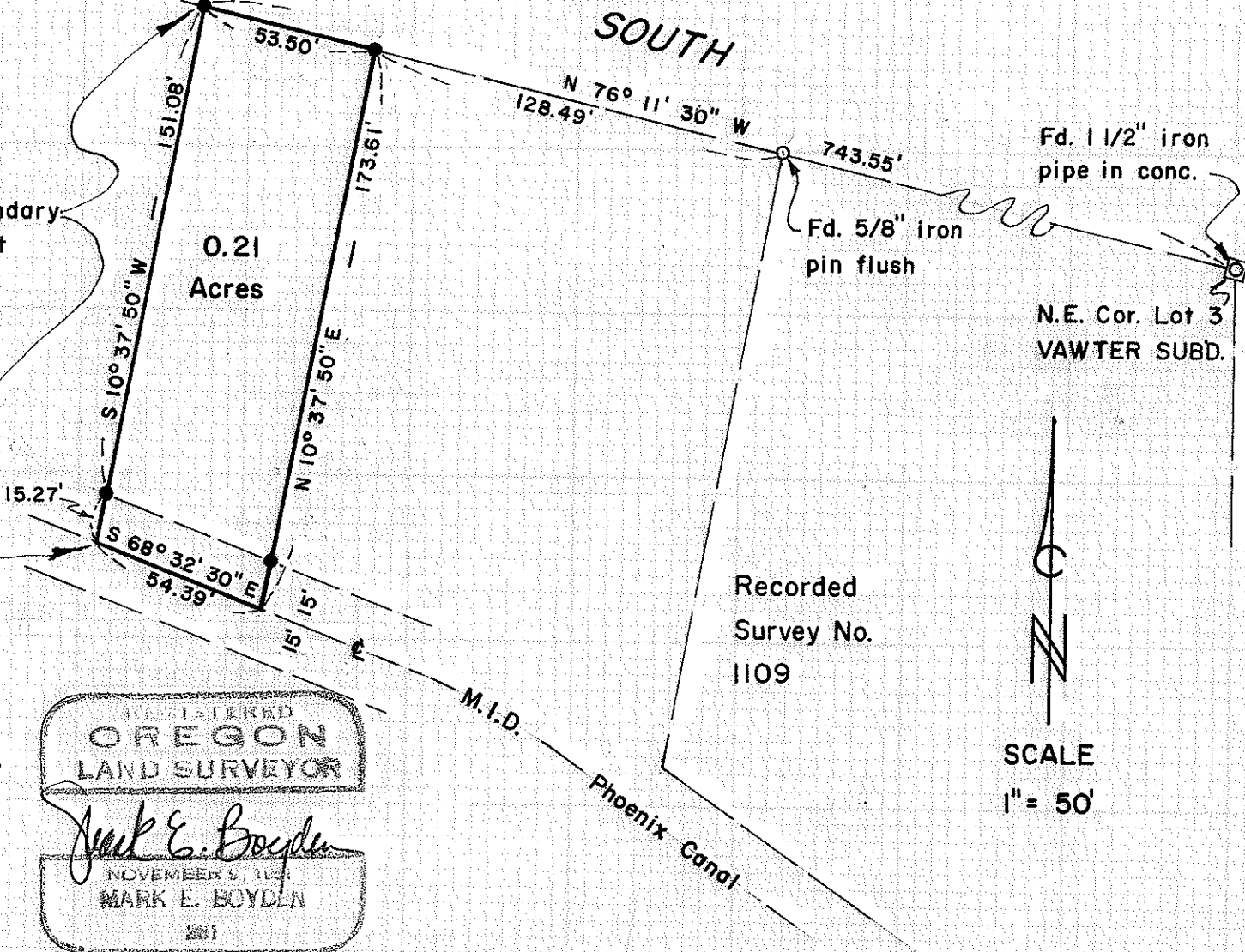
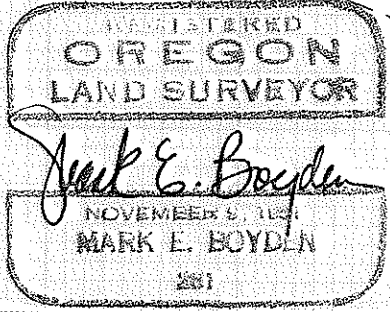

1506

SURVEY NARRATIVE TO COMPLY WITH O.R.S. 209.250

FOR: D. J. Clifford
1319 Stage Road South
Medford, Oregon

PURPOSE: (1) To monument and describe a boundary proposed to be established by a recorded boundary line agreement between the Tolle and Clifford properties lying Northerly from the centerline of the Medford Irrigation District Phoenix canal, along the mean average of the existing fence line.

(2) To monument and describe a parcel lying adjacent to said boundary for conveyance purposes.

PROCEDURE: From controlling monuments found or set on Recorded Survey No. 1109, monumented the desired parcel as shown on the map to accompany this report.

October 3, 1969

