

SURVEY for
 Mrs. Minnie Parker
 Located in the S.E. 1/4, Sec. 11,
 and the S.W. 1/4, Sec. 12 in D.L.C.
 No. 52, T. 39 S., R. 1 E., W. M.
 By: Mark E. Boyden
 Oct. 1, 1969

SCALE
 1" = 100'

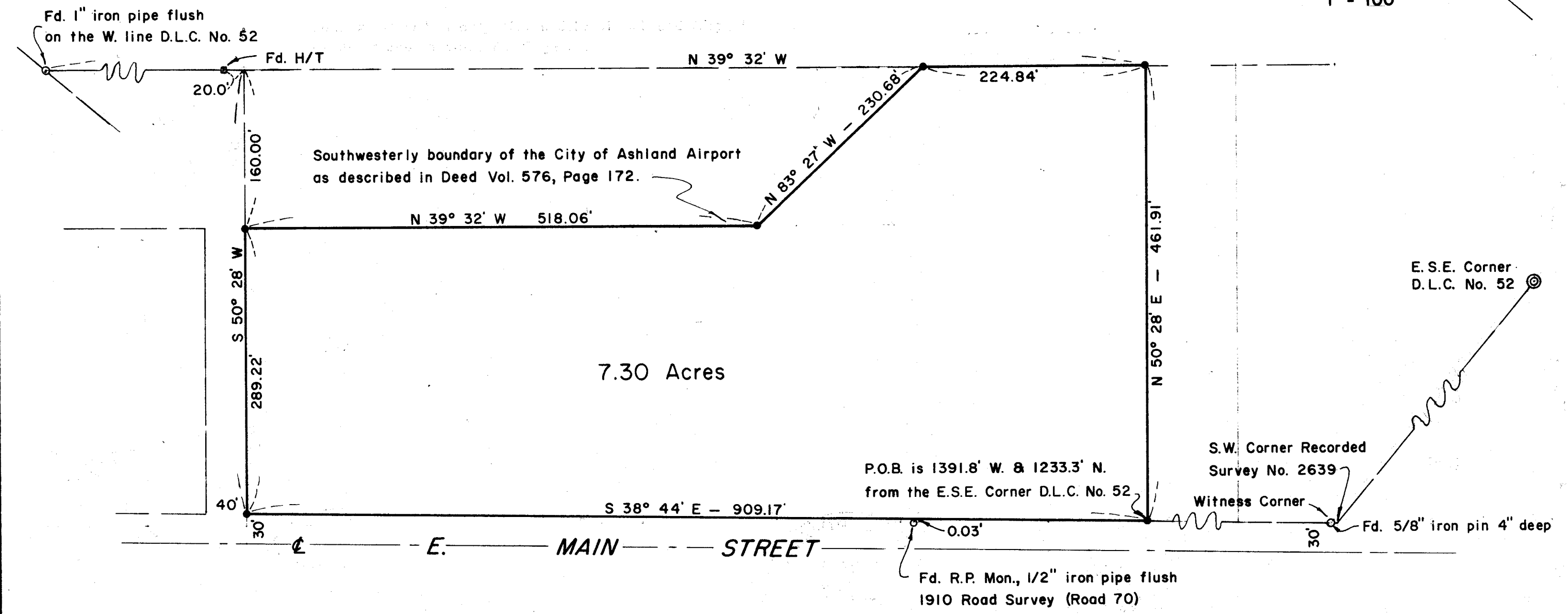

Basis of Bearings: Greensprings Subdivision (Recorded)

- Set 5/8" x 30" iron pin flush

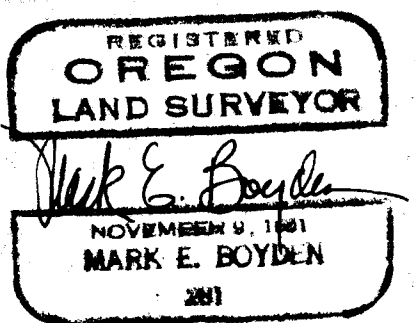
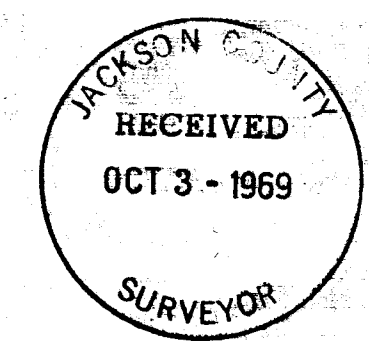

SURVEY NARRATIVE TO COMPLY WITH O.R.S. 209.250

FOR: Minnie Owen Parker
c/o Briggs & Munsell
115 E. Main Street
Ashland, Oregon

PURPOSE: To monument and describe a portion of the Parker property fronting East Main Street and located adjacent to the Ashland Airport property as described in Volume 576, Page 172 of the Deed Records of Jackson County, Oregon.

PROCEDURE: Commenced at the bronze-capped monument, found 7" deep, as re-established by the County Surveyor in 1962 for the E.S.E. corner of Donation Land Claim No. 52, Township 39 South, Range 1 East, Willamette Meridian; thence traversed Westerly and Northerly, tying in monuments as shown for location of East Main Street and the Airport property.

The 1910 road P.I. monument lying immediately Northwesterly on East Main Street from Road 70 was searched for but not found.

From previous controls in this area and during construction of the Ashland Airport, the 1" iron pipe and hub for control of the centerline of the 40' access road as shown, were established by this office and utilized for control of this survey.

Ran closed-loop traverse around the subject tract, calculated the true corner positions and then monumented same as shown on the map to accompany this report.

October 1, 1969

