

4085

4085



SCALE 1" = 100'  
BASIS OF BEARINGS  
R./S. NO. 4053

LEGEND

- SET 1/2" X 24" G.I. PIPE 4" DEEP FOR WITNESS CORNER

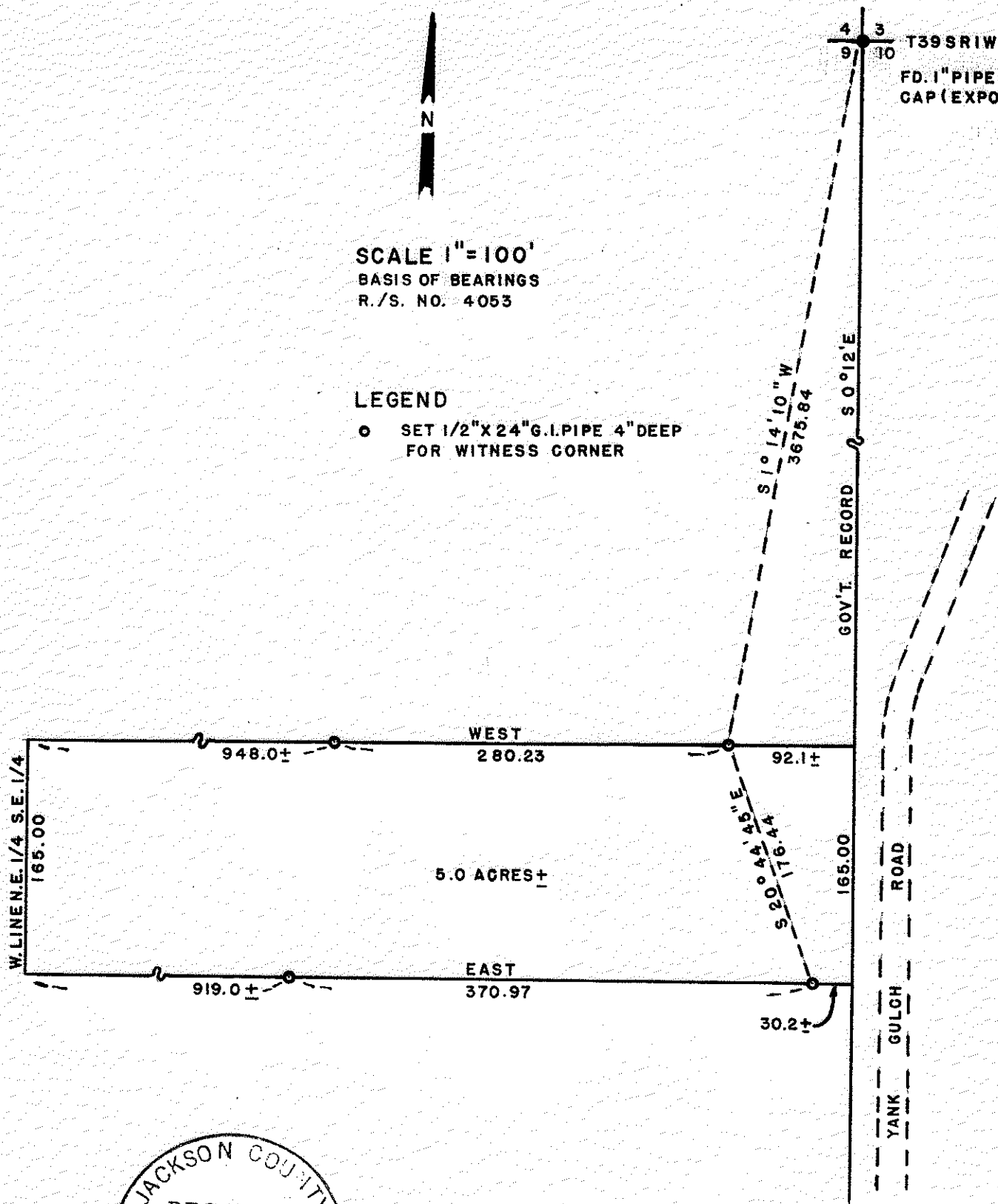

JACKSON COUNTY  
RECEIVED  
SEP 25 1969  
SURVEYOR

REGISTERED  
OREGON  
LAND SURVEYOR

*George Burrell*

JULY 10, 1964  
GEORGE R. BURRELL  
638

MAP OF SURVEY

FOR  
MILO FETTER TALENT, ORE.  
OF TRACT  
SITUATE IN N.E. 1/4 S.E. 1/4  
SEC. 9 TWP. 39 S RIW W.M.  
BY  
GEO. BURRELL LAND SURVEYOR  
JULY 30, 1969

4085

SURVEY NARRATIVE TO COMPLY WITH O.R.S. 209.250  
REVISED BY CHAPTER 555, O.L. 1963

FOR: Milo Fetter  
9918 Yank Gulch Road  
Talent, Oregon

PURPOSE: To monument and describe a 5.0 acre tract positioned in the Northeast 1/4 of the Southeast 1/4 of Section 9 as shown on the accompanying map and bounded on the East by the East line of Section 9 and bounded on the West by the West line of the Northeast 1/4 and Southeast 1/4 of Section 9.

PROCEDURE: Commenced this survey at the reestablished corner common to Sections 3, 4, 9 and 10, Township 39, S Range 1 West, from which the 3/4" iron pipe used as control in Recorded Survey No. 4053 and set in Recorded Survey No. 2140 bears South 25° 50' 00" East 1.32 feet. From this reestablished corner a random line was run South to the record position for the East 1/4 Corner of Section 9 and the Southeast Corner of Section 9, from which no evidence of the original locations or witness trees could be found. Therefore, the 1/2 inch galvanized iron pipes set on the North and South boundaries of the 5 acre tract were established as witness corners and therefore, control these lines in the East-West projections only. It might also be noted that the client was furnished offsets from my random line to the record position for the East line of Section 9 from the Northeast corner of Section 9 South to Yank Gulch Road and was advised and fully aware that this record line has no status.

REGISTERED  
OREGON  
LAND SURVEYOR

*George Burrell*

JULY 10, 1964  
GEORGE R. BURRELL  
638

