

SURVEY for
 LYLE E. JARMIN
 Located in the NW 1/4
 Sec. 19, in D.L.C. No. 40
 T.37 S., R.1 W., W.M.
 By: Mark E. Boyden
 Sept. 18, 1969

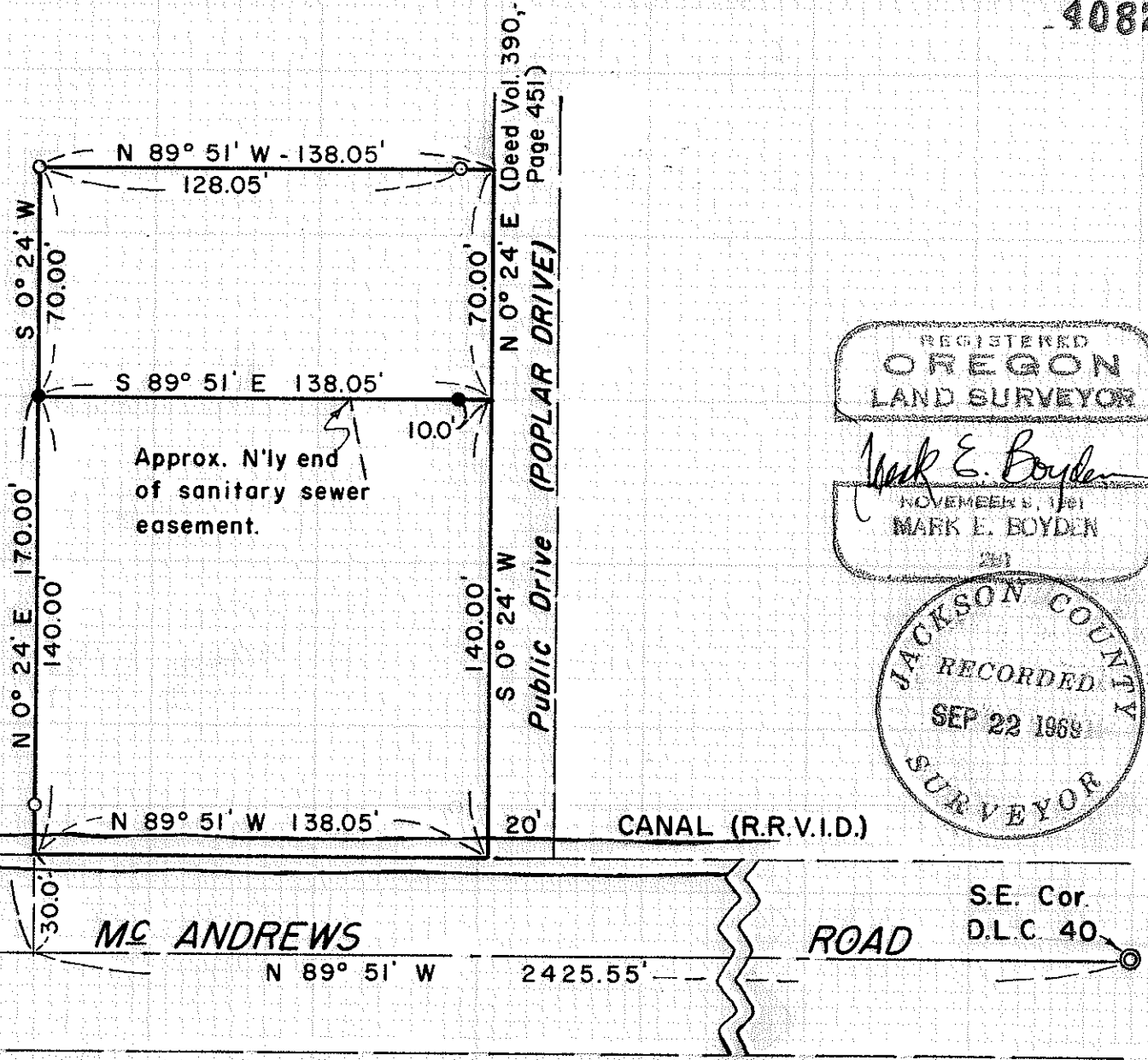

SCALE
 1" = 50'

- Found 3/4" Iron Bolt flush
- Set 3/4" x 30" Iron Pin flush
- ⊙ Re-est'b'd Gov't Corner



REGISTERED
 OREGON
 LAND SURVEYOR

Mark E. Boyden
 NOVEMBER 5, 1961
 MARK E. BOYDEN

JACKSON COUNTY
 RECORDED
 SEP 23 1969
 SURVEYOR

SURVEY NARRATIVE TO COMPLY WITH O.R.S. 209.250

FOR: Lyle E. Jarmin
4340 S. E. Johnson Creek Boulevard
Portland, Oregon 97206

PURPOSE: (1) To monument and describe in two parcels, the Southeast tract as previously monumented by this office on Recorded Survey No. 747.

(2) To include in said tracts a 10-foot strip to afford a legal access to that public drive described in Deed Volume 390, Page 451.

PROCEDURE: Found previous survey monuments, monumenting the new division line as shown on the map to accompany this report.

September 18, 1969

