

NW COR DLC NO 45  
T 36 S R 1 W W M  
N 89° 57' 50" E  
266.00'  
FD 3/4" IRON PIN

# CINDERELLA HOMES SUBDIVISION UNIT NO 2

LOCATED IN D.L.C. NO. 45 & SEC. 3, T. 36 S., R. 1 W., W.M., JACKSON COUNTY, OREGON

SCALE: 1" = 100' CITY OF EAGLE POINT AUGUST 1969

INITIAL POINT  
BRASS DISC IN  
CONCRETE MON

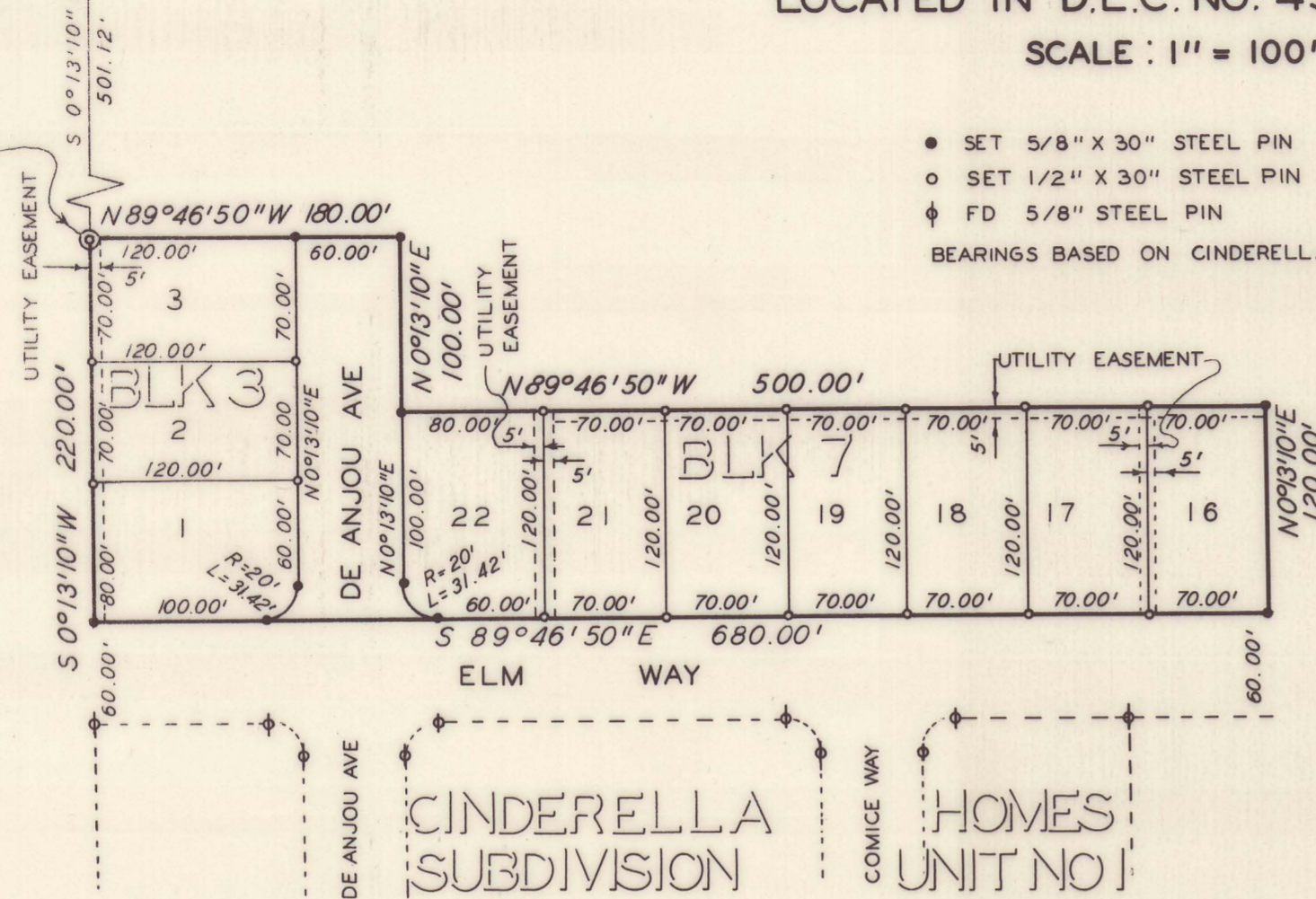

- SET 5/8" X 30" STEEL PIN
  - SET 1/2" X 30" STEEL PIN
  - ⊕ FD 5/8" STEEL PIN
- BEARINGS BASED ON CINDERELLA HOMES UNIT NO 1

## DEDICATION

KNOW ALL MEN BY THESE PRESENTS, that we, Edward F. Hill and Opal V. Hill, are the owners in fee simple of the lands hereon described, and that we have subdivided the same into lots, blocks and streets as shown hereon, and the number and size of the lots and lengths of all lines are plainly set forth, and that this plat is a correct representation of the said subdivision, and we do hereby dedicate to the public for public use all streets and utility easements shown hereon, and we do hereby designate said subdivision as: CINDERELLA HOMES subdivision UNIT NO 2.

IN WITNESS WHEREOF we have hereunto set our hands and seals this 18<sup>th</sup> day of August 1969.

Edward F. Hill  
Edward F. Hill

Opal V. Hill  
Opal V. Hill

STATE OF OREGON }  
County of Jackson } s.s.

18 August A.D. 1969

Personally appeared the above named Edward F. Hill and Opal V. Hill and acknowledged the foregoing instrument to be their voluntary act and deed.

Before me:

Quantia J. Howell  
Notary Public for Oregon

My commission expires the 19<sup>th</sup> day of March 1972

I certify that, pursuant to authority granted to me by the Eagle Point Planning Commission in open meeting of 19 August 1969, this plat is hereby approved by the Eagle Point Planning Commission.

Dated this 19<sup>th</sup> day of August 1969

Attest: Ray C. Barrow  
President

Delores A. Thomas  
Secretary

Examined and approved by the Little Butte Irrigation Company in regular session, this 27<sup>th</sup> day of August 1969

Attest: Louis Conyer  
President

Mary Isabel Huffman  
Secretary

Examined and approved this 10<sup>th</sup> day of September 1969

Ray C. Stewart  
County Assessor  
Howard Wood deputy

All taxes paid in full to date this 10<sup>th</sup> day of September 1969

Dr. Samuel Boyd  
County Sheriff

Examined and recommended for approval by the County Court this the 16<sup>th</sup> day of SEPTEMBER, 1969

Jack E. Boyler  
County Surveyor

For Order of the County Court approving this plat see Volume \_\_\_\_\_, page \_\_\_\_\_, of County Commissioners' Journal of Proceedings.

By: \_\_\_\_\_  
Deputy

T. H. Amborn  
County Clerk

Filed for record this the 17<sup>th</sup> day of September 1969 at 12:25 O'Clock P. M. and recorded in Volume 11 of plats at page 23 of records of Jackson County, Oregon.

By: \_\_\_\_\_  
Deputy

T. H. Amborn  
County Clerk

## ENGINEER'S CERTIFICATE

STATE OF OREGON }  
County of Jackson } ss.

I, BRYCE W. TOWNLEY, a duly registered Engineer of the State of Oregon, being first duly sworn, do hereby certify that I have correctly surveyed and marked with proper monuments as provided by law, the tract of land hereon shown and the said plat is a correct representation of the same and the following is an accurate description of the boundary lines:

Commencing at the Northwest corner of Donation Land Claim No 45 in Section 3 Township 36 South, Range 1 West of the Willamette Meridian, Jackson County, Oregon; Thence along the North line of said claim, North 89° 57' 50" East 266.00 Feet; Thence South 0° 13' 10" West 501.12 Feet to the initial point and the true point of beginning; Thence continue South 0° 13' 10" West 220.00' to the North line of Elm Way as recorded in Doc. No. 68-05164; Thence South 89° 46' 50" East along said North line, 680.00 Feet; Thence North 0° 13' 10" East, 120.00 Feet; Thence North 89° 46' 50" West 500.00 Feet; Thence North 0° 13' 10" East 100.00 Feet; Thence North 89° 46' 50" West 180.00 Feet to the initial point.

Subscribed and sworn to before me this 28 day of August 1969

Bryce W. Townley  
Engineer

Sarah J. McQuat  
Notary Public for Oregon

My commission expires the 18<sup>th</sup> day of May 1972.

I hereby certify that this tracing is an exact copy of the original plat filed with the County Clerk.

Bryce W. Townley  
Engineer

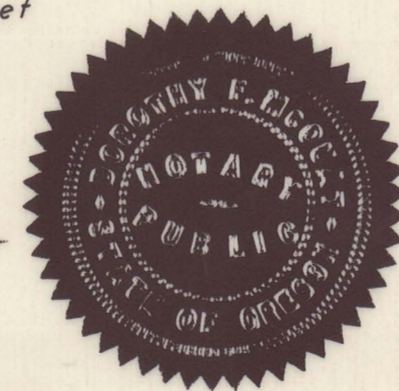
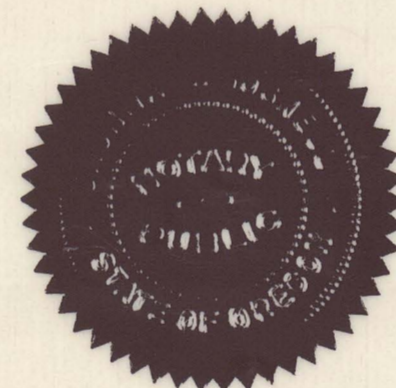
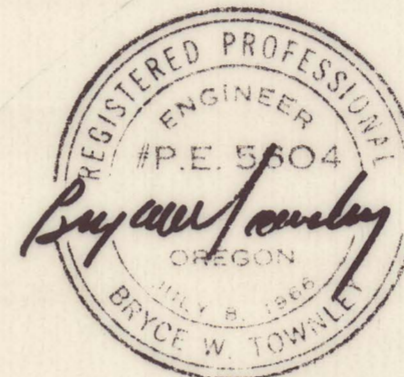

September 3, 1969

SURVEY NARRATIVE TO COMPLY WITH PAR. 209.250, O.R.S.

Survey for : E.F. and O.V. Hill

Purpose: Survey boundary for Cinderella Homes Sub.  
Unit # 2

Location: DEC 45 and Section 3, T 36 S, R 1 W, W.M.  
in the City of Eagle Point, Jackson County,  
Oregon.

Procedure: Found 3/4" iron pin at Northwest corner of  
DLC # 45. Ran record bearings per Cinderella  
Homes Subdivision Unit No. 1, and set pins  
as shown on the accompanying plat.

