

4074

4074

1/4 COR.

SURVEY IN SW. 1/4 SEC. 5 T 35 S. R. 1 W. WM.  
 FOR  
 ALEXIS BOUTACOFF  
 68-10-3

BY EDWARD A. MCGINTY  
 MEDFORD OREGON  
 MAY 1969

SCALE 1" = 200'

- ✦ = 1/2" I PIPE FD.
- = 5/8" I. PIN FD.
- = 5/8" I PIN SET

REGISTERED  
 OREGON  
 LAND SURVEYOR

*Edward A. McGinty*  
 JULY 10, 1955  
 EDWARD A. MCGINTY  
 301

JACKSON COUNTY  
 RECORDED  
 SEP 16 1969  
 SURVEYOR

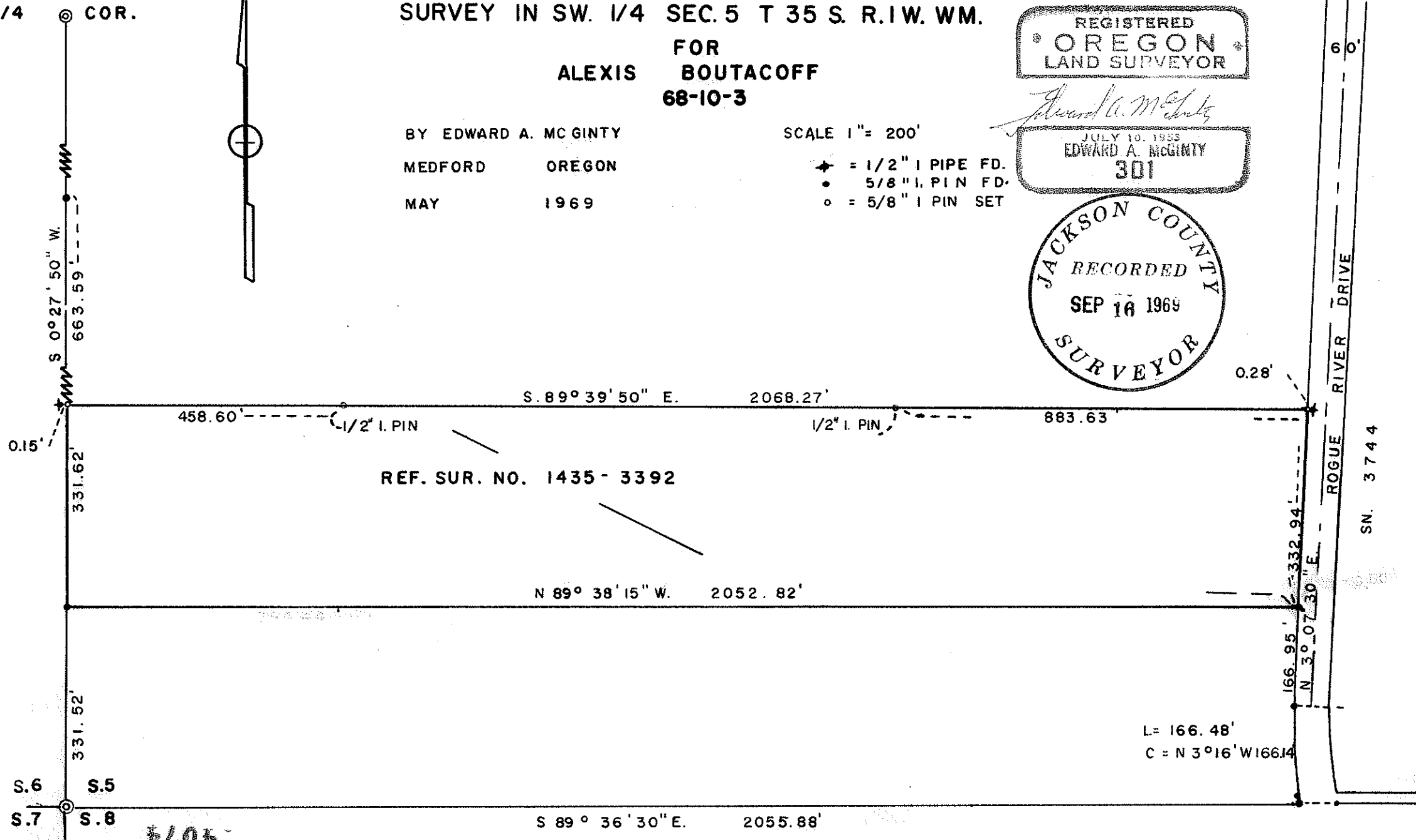

60'  
 ROGUE RIVER DRIVE  
 SN. 3744

L = 166.48'  
 C = N 3° 16' W 166.14'

4074

SURVEY NARRATIVE TO COMPLY WITH O.R.S. 209-250

Survey for: A.A. Boutacoff  
Dura-Vent Corp.  
P.O. Box 1280  
Redwood City, Calif.

Survey by: Edward A. McGinty  
Reg. Land Surveyor  
Medford, Oregon  
June, 1969

Basis of Bearing: Survey No. 3744

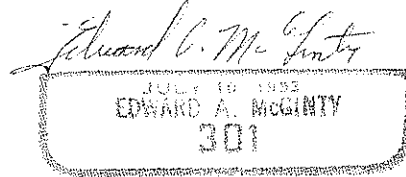
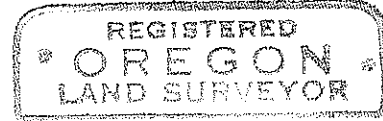

Precedence of Survey:

From previous survey of the tract of land lying South and from monuments found being of recorded Survey No's. 1435 and 3392, established boundaries as shown. On Survey No. 1435 and 3392 divided larger tract, creating existing boundaries. It is apparent that a conveyance was intended according to said surveys, however the method which describes said tracts may leave a possible doubt as being identical tracts. I do recommend that correctional deed be made as to clear any doubts which may arise in the future.

Iron pipes found with engineer's tag and number being 1/2" diameter, 4 to 6" high.

Iron pins set being 5/8 and 1/2" x 24" long approx. flush with the surface.

