

4073

4073

4073

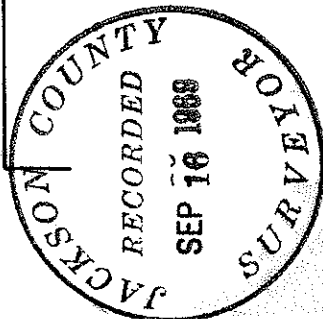
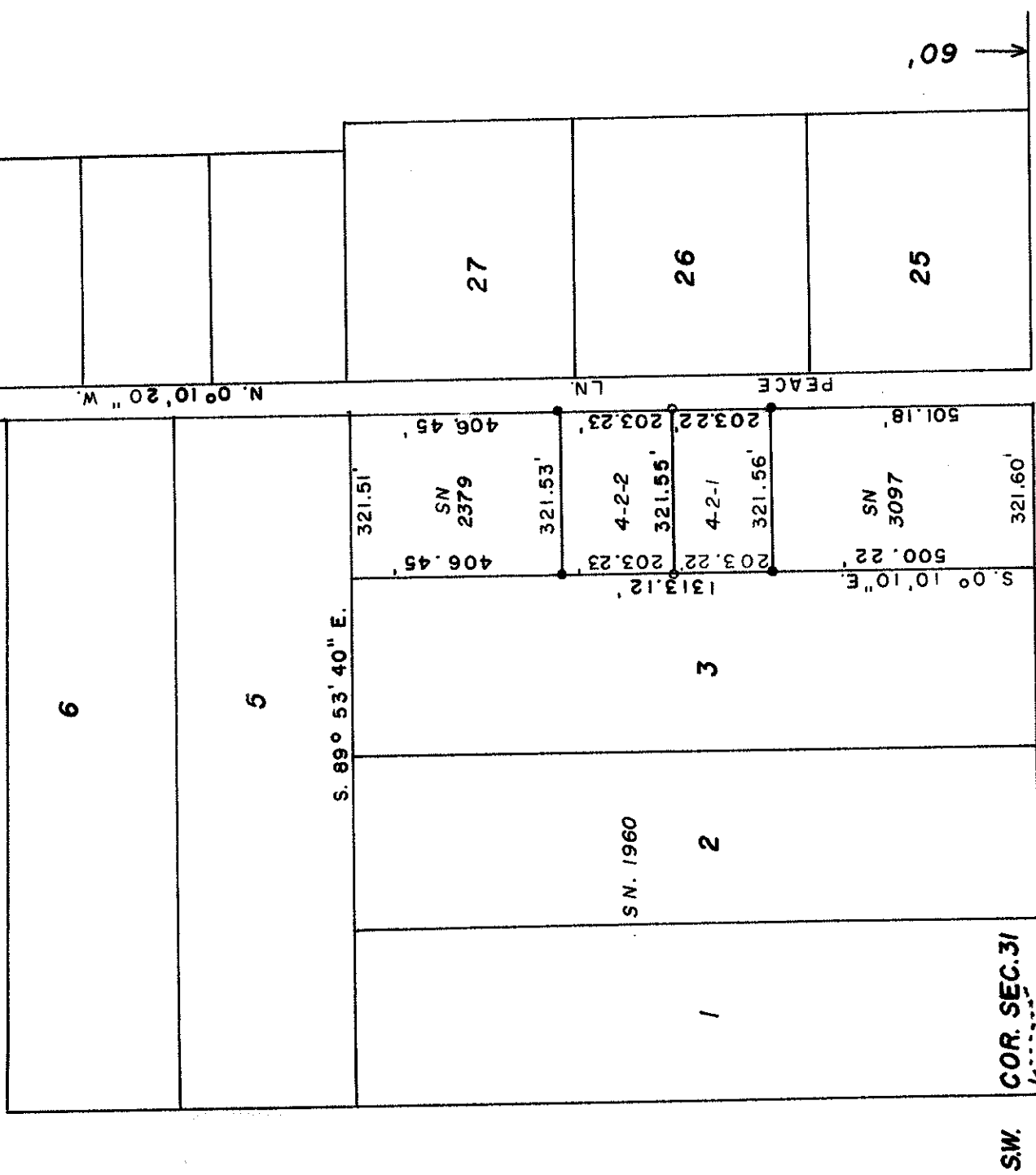
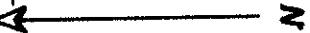

SURVEY IN SW. 1/4 SEC. 31 T 36 S R 1 W. WM.
 FOR
 C. HOOVER
 62-17

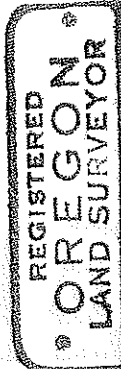

Edward A. McGinty
 JULY 10, 1962
 EDWARD A. MCGINTY
 301

BY EDWARD MCGINTY
 MEDFORD ORE.
 NOVEMBER 1963

SCALE 1" = 300'
 ● = 5/8" PIN FD.
 ○ = 5/8" PIN SET

SURVEY NARRATIVE TO COMPLY WITH O.R.S. 209-250

Survey for: Claud Hoover
Medford, Oregon

Survey by: Edward A. McGinty
June, 1969

Basis of Bearing: Previous Survey

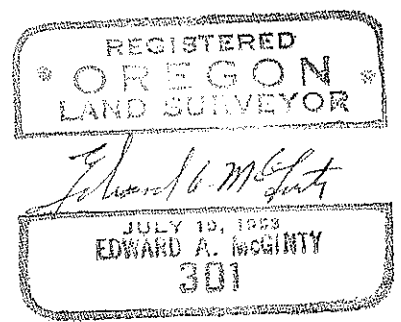

Precedence of Survey:

From monuments found shown as being 5/8 inch iron pins set approx. flush with the surface, divided larger tract. Set 5/8 x 24" iron pins approx. flush with the surface.

