

Survey For the  
Circuit Court of Jackson County, Oregon  
Located in the East-half  
Sec. 12, T.40 S.R.2E., W.M.  
By: Mark E. Boyden  
Sept. 8, 1969

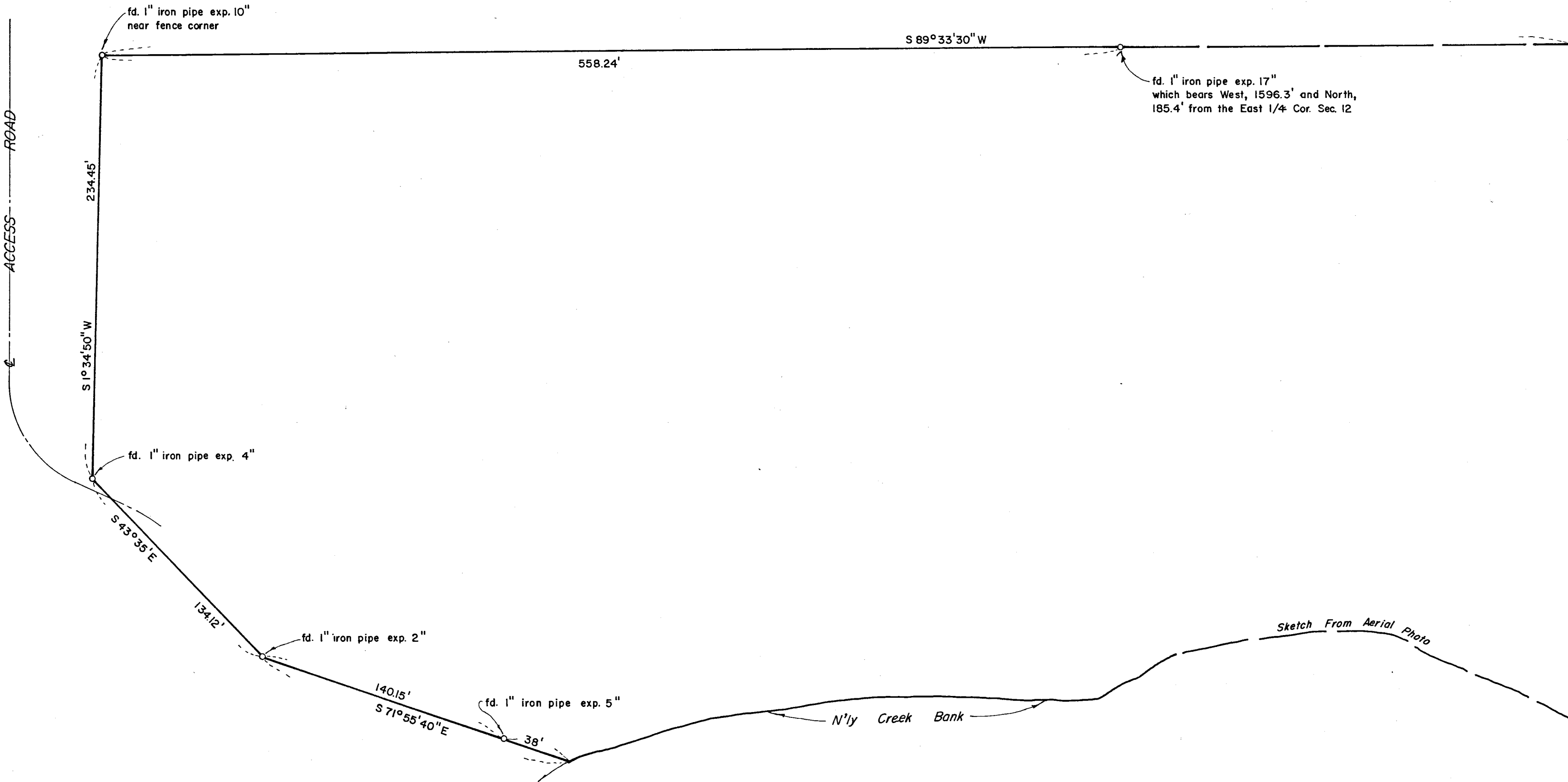

SCALE: 1" = 50'

Basis of Bearings:  
Mean of 6 solar observations  
taken near the West boundary  
of Surveyed parcel.

Property boundaries not physically  
run or monumented on this survey.

4070

West boundary of the East-half of Section 12

1/4 Sec. Cor. common to Sec. 12,  
T.40S.R.2E., & Sec. 7, T.40S.  
R.3E.  
fd B.L.M. 2" iron pipe/br. cap  
set in 1968 with remains of  
both orig. B.T.'s and 2 new  
B.L.M. B.T.'s (as yet unrecorded)

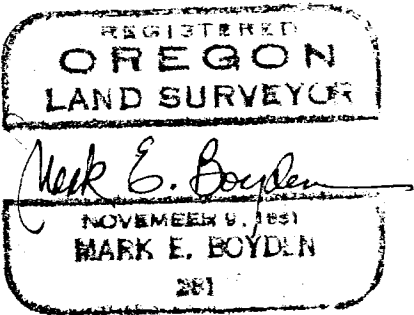
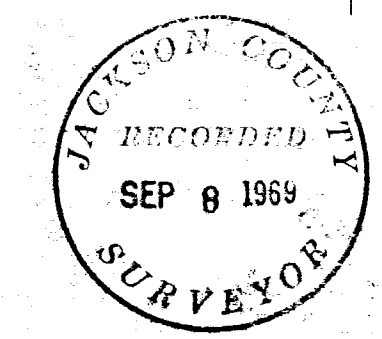

SURVEY NARRATIVE TO COMPLY WITH O.R.S. 209.250

FOR: Circuit Court of Jackson County, Oregon  
c/o Judge L. L. Sawyer  
Courthouse  
Medford, Oregon

PURPOSE: To re-survey and re-describe portions of the Cantrell property (see the original conveyance described in Volume 208, Page 13 of the Deed Records of Jackson County, Oregon) within boundaries acceptable to the Commissioners and Judge as set forth in the Order of Case #68-1111-E, dated May 5, 1969

PROCEDURE: Found the East Quarter corner of Section 12 as monumented by the Cadastral Surveyor of the B.L.M. in 1968. Verified same, and ran Westerly to and around the subject premises. From said basic data, computed positions of the iron pipe monuments found. From said information, prepared a corrected legal description of the Cantrell premises, so that deeds from all of the legal owners of said newly described tract could be exchanged with Cantrell to clarify the title to the Cantrell property as the same is described by this survey.

September 8, 1969

