

SURVEY FOR BOISE CASCADE CORPORATION P.O. BOX 100, MEDFORD, OREGON

T.32S.

R.2E. R.3E., W.M.

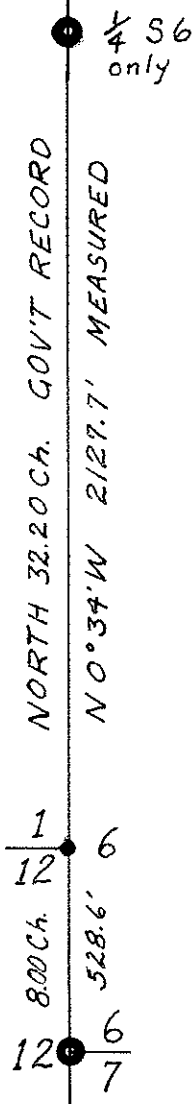

SCALE 1 in = 500 feet
 DATE August 25, 1969
 SURVEY BY
Brice L. Brandt
 BASIS OF BEARING
 Solar Observation

Two Solar observations were taken near the West 1/4 corner of Section 6 with a one minute transit. The two agreed within one minute.



CORNERS

- 6 FOUND - 2" iron pipe with Cadastral Survey Brass Cap dated 1962
- 12 • 6/7 FOUND - 2" iron pipe with Cadastral Survey Brass Cap dated 1965
- 1/12 • 6 Re-established by Survey

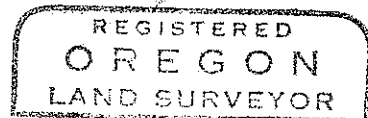

Brice L. Brandt

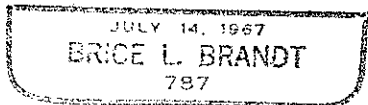

SURVEY NARRATIVE TO COMPLY WITH ORS. 290.250
 REVISED BY CHAPTER 555, O.L. 1963

FOR: BOISE CASCADE CORPORATION
 P.O. BOX 100, MEDFORD, OREGON

PURPOSE: To re-establish and monument the lost section corner common to Sections 1 and 12, Township 32 South, Range 2 East, Willamette Meridian and to define and mark the Range line common to Section 1, T.32S., R.2E. and Section 6, T.32S., R.3E.

PROCEDURE: Ran a random transit traverse from the section corner common to Sections 6 and 7, T.32S., R.3E. northerly to the one-quarter corner on the West line of Section 6, T.32S., R.3E. A thorough and diligent search for the original corner common to Sections 1 and 12, T.32S., R.2E. was conducted in the vicinity of the proportionate location which is in a swampy area on the edge of an old log landing. As no trace of the original corner monument or its accessories could be found, we drove a 1" x 36" galvanized iron pipe topped with a 1" x 1 1/2" galvanized bell reducer filled with pot metal and stamped as shown below in 1/8" letter and numerals, 30" in the ground at the proportionate distance between the above mentioned corners.

1969		
T32S		
R2E	R3E	
S1		S6
S12		
RS787		

NEW REFERENCES: From the corner monument a 10" Douglas fir bears N65°W 126.7 feet and I scribe "T32S R2E S1 RS787" in the upper blaze and "BT" in the lower blaze. A 12" hemlock bears S46°W 107.4 feet and I scribe "T32S R2E S12 RS787" in the upper blaze and "BT" in the lower blaze. The distances were measured to the face of the lower blazes and the compass variation was set at 20°E.

The field work was completed August 19, 1969 by B. L. Brandt and R.A. Morris.

See Attached Map.

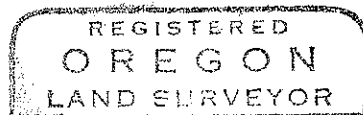

Bruce L. Brandt

