

SURVEY NARRATIVE AND PLAT TO COMPLY WITH PARAGRAPH 209.250 OREGON REVISED STATUTES

SURVEY FOR: Mr. Ed Morgan
Route 4, Box 397D
Medford, Oregon

SURVEY BY: Charles H. Hurst
28 North Oakdale
Medford, Oregon

BEARING : Meridian for Recorded Survey No. 721

PURPOSE : To separate the tract shown

PROCEDURE

Survey executed utilizing survey control previously established in the immediate vicinity.

Stone referred to as the point of beginning in Instrument No. 69-02939 was not recovered due to tractor work in the area.

1968 Jackson County road control was held for the location of Sterling-Griffin Creek Road.

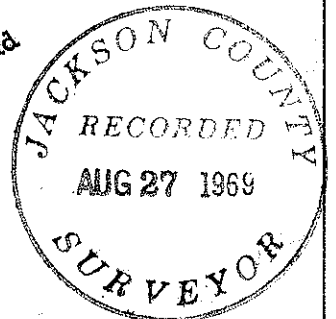

SURVEY IN GOVERNMENT LOT 1
SEC. 15, T. 38 S., R. 2 W., W.M.
JACKSON COUNTY, OREGON.

FOR
Ed Morgan.

SCALE: 1" = 100'

Legend

- Fd. 5/8" Pins
- Set 5/8"x24" iron pins.

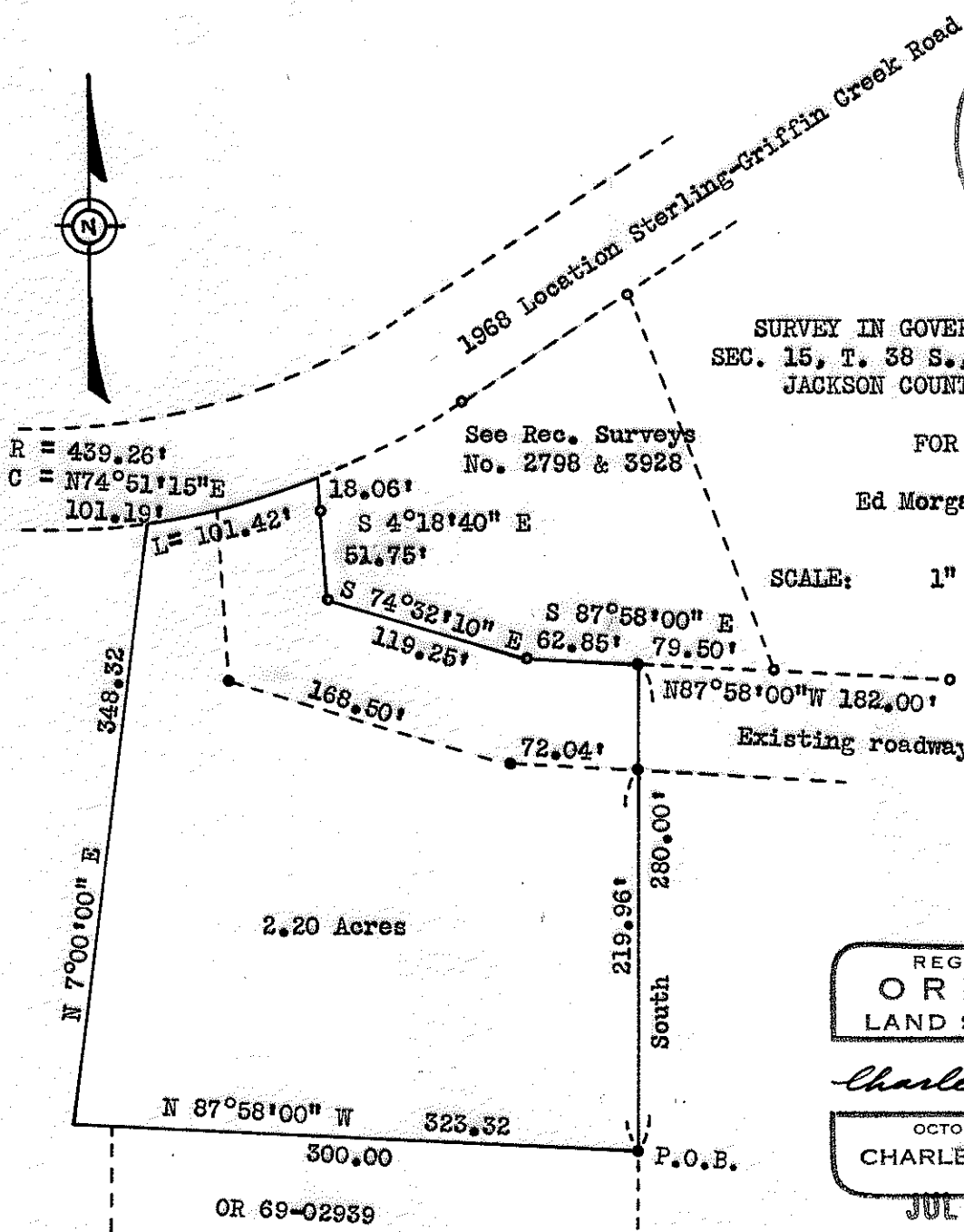

REGISTERED
OREGON
LAND SURVEYOR

Charles H. Hurst

OCTOBER 30, 1959
CHARLES H. HURST
483

JUL 23 1969

OR 69-02939