

4064

4064

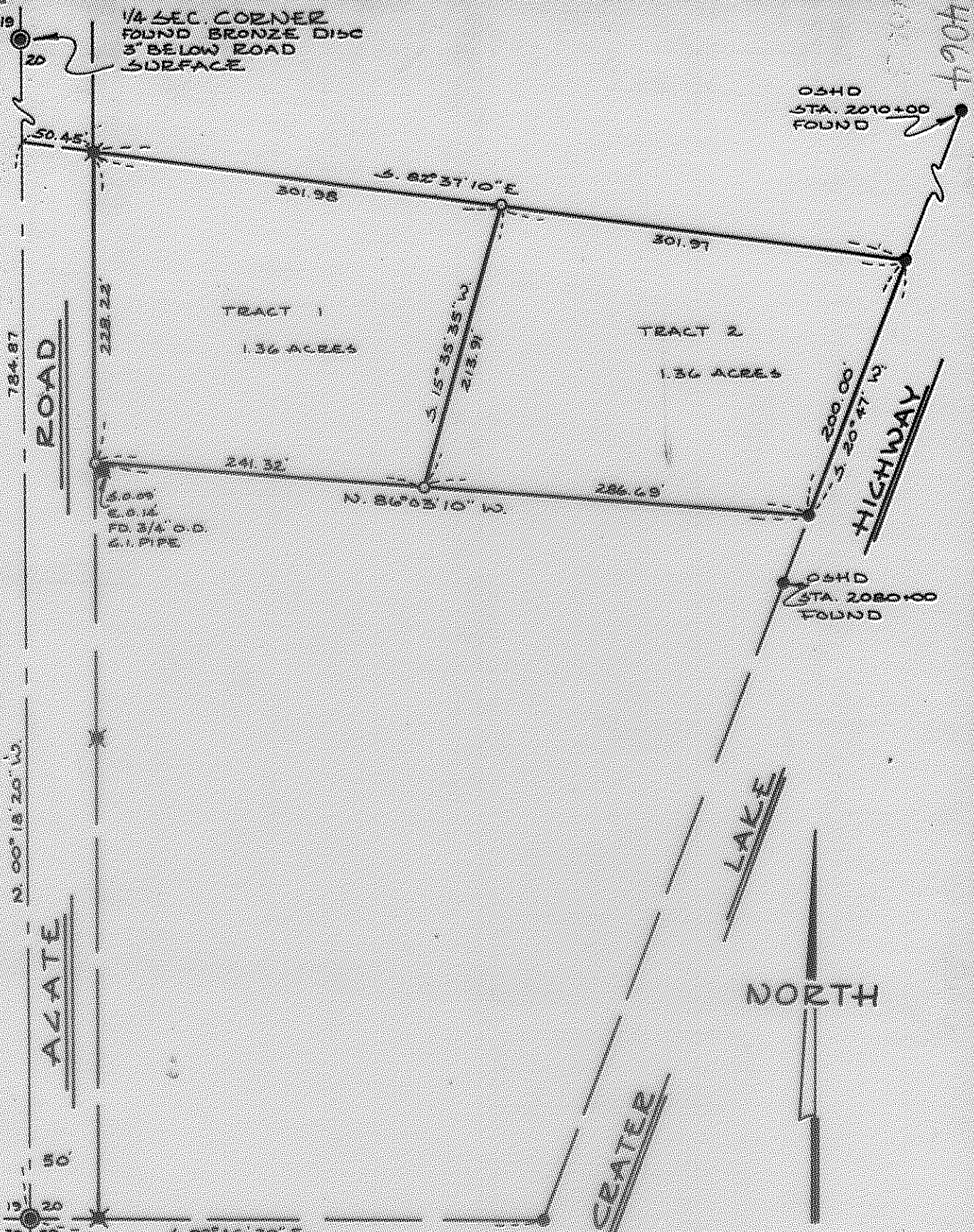

JACKSON COUNTY
RECORDED
AUG 20 1969
SURVEYOR

REGISTERED
OREGON
LAND SURVEYOR

Everett L. Swain

JULY 8, 1966
EVERETT L. SWAIN
759

MAP OF SURVEY
LOCATED IN
SW 1/4 OF SECTION 20, T26S, E1W, WM,
JACKSON COUNTY OREGON
FOR

JOHN LANGSTON

EVERETT L. SWAIN, REG. L.S. ASHLAND, OREGON
SCALE 1" = 100' JULY 9, 1969
BASIS OF BEARING RECORDED SURVEY 1022
O SET 3/8" X 2 1/2" INCH IRON PIN TAGGED
● FOUND 5/8" INCH IRON PIN
* FOUND 3/4" INCH PIPE

4064

Survey Narrative to Comply with Paragraph 209.250
Oregon Revised Statutes

SURVEY FOR: John Langston
2171 Magnolia Avenue,
Medford, Oregon

LOCATION: Southwest one quarter of Section 20, Township 36
South, Range 1 West of the Willamette Base Meridian,
Jackson County, Oregon.

PURPOSE: To survey and partition that parcel as shown on
the accompanying map.

PROCEDURE: Commenced this survey by establishing the centerline
of Agate Road between the monuments shown. The
survey was continued by traversing from the found
section corner common to Sections 19, 20, 29 and 30,
said Township and Range, to all monuments as shown
on the accompanying map. These monuments checked
within reason with the recorded description.
Therefore, the monuments were held as found except
for the Southwest corner which had been disturbed.
The tract was partitioned as shown on the
accompanying map.

July 9, 1969

Everett L. Swain
Professional Land Surveyor
Ashland, Oregon

