

NORTH

EAST

1,101.26

1,284.08

NORTH

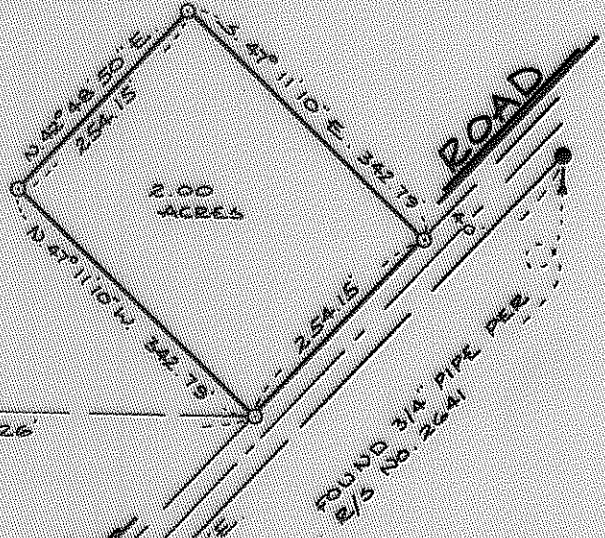

BUTLER CREEK

ROAD

FOUND 3/4" PIPE PER
R/O NO. 2641

FOUND 2" G.I. PIPE FOR
T.M. COR. D.L.C. NO. 48
T. 38 S. E. 1 E. W.B.M.

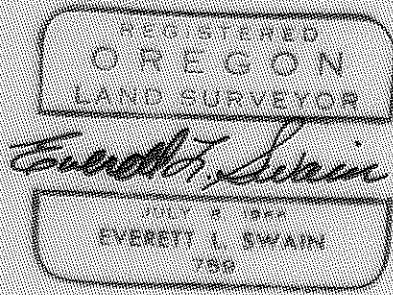

MAP OF SURVEY

LOCATED IN
BLOCK 1 OF THE ROGUE RIVER VALLEY ORCHARD
COMPANY TRACTS, T 38 S. E 1 E. W.B.M.
JACKSON COUNTY OREGON

FOR ETTA MAE HITCHCOCK

EVERETT L. SWAIN, REG. L.S. ASHLAND, OREGON
SCALE: 1" = 200 JULY 22, 1969
BASIS OF BEARING SOLAR OBSERVATION
C SET 5/8x24" IRON PIN TAPPED E.L.S. 759

Survey Narrative to Comply with Paragraph 209.250
Oregon Revised Statutes

SURVEY FOR: Etta Mae Hitchcock
703 Butler Creek Road
Ashland, Oregon

LOCATION: Situated in Block "I" of the Rogue River Valley
Orchard Company Tracts in Township 38 South,
Range 1 East of the Willamette Base and Meridian,
Jackson County, Oregon.

PURPOSE: To survey, monument and prepare a legal description
for a 2 acre parcel as shown.

PROCEDURE: Recovered the monumentation along Butler Creek Road
per recorded survey no. 2641. From this control,
established the Northwesterly right of way of Butler
Creek Road 40.00 feet when measured at right angles
therefrom. The parcel shown was tied to the North-
east corner of Donation Land Claim No. 48, Town-
ship 38 South, Range 1 East, per the re-establishment
notes on file in the office of the Jackson County
Surveyor.

July 22, 1969

Everett L. Swain
Professional Land Surveyor
Ashland, Oregon

