

1/4 SEC CORNER FOUND BRONZE DISC 3" BELOW ROAD SURFACE
581.24
20

FOUND 1" IRON BOLT WITH 1 1/2" SQ. HEAD SURVEY NO. 930

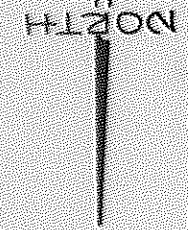

REGISTERED
OREGON
LAND SURVEYOR
Everett L. Swain
JULY 8, 1968
EVERETT L. SWAIN
759

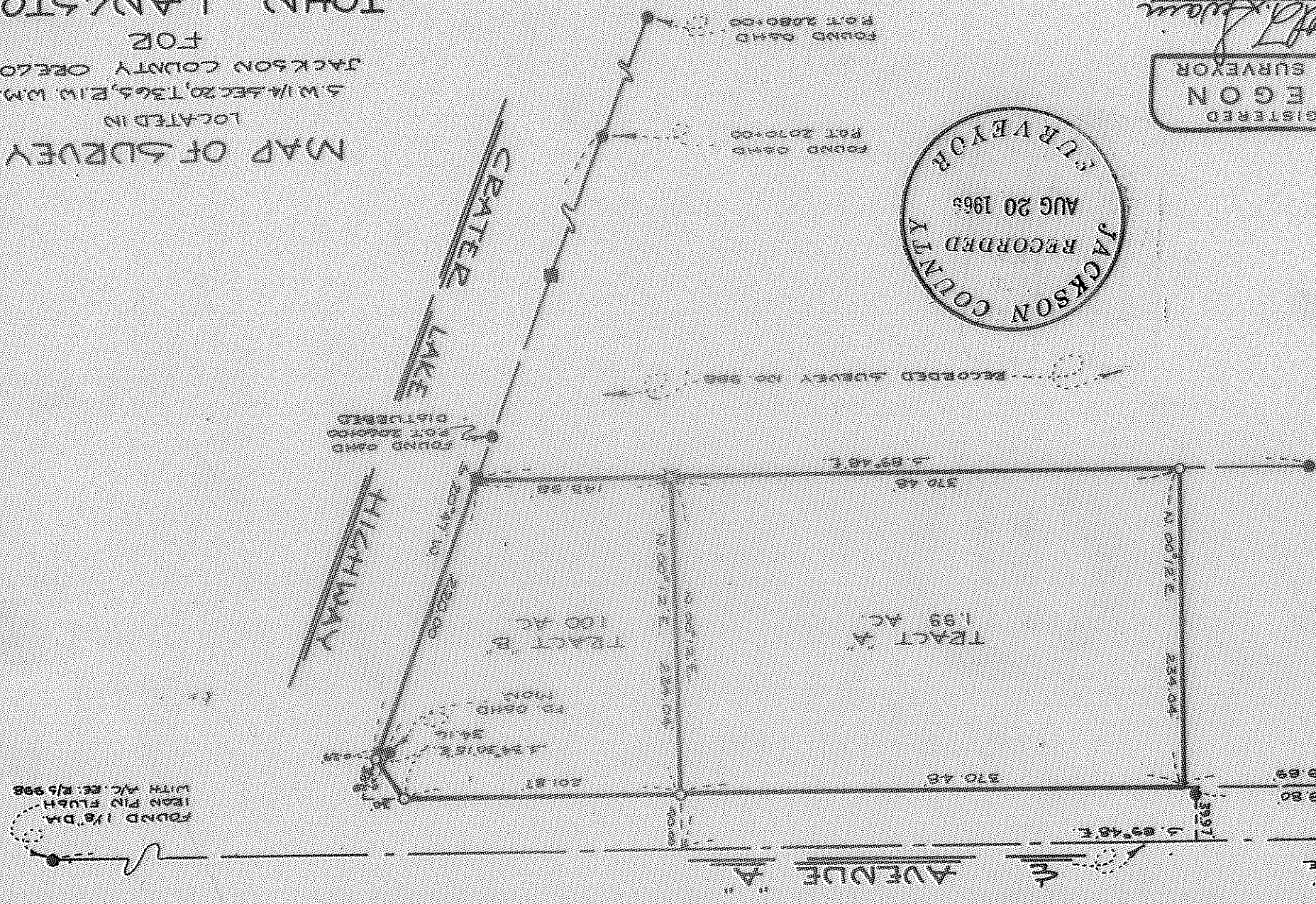

FOUND 1 1/8" DIA IRON PIN FLUSH WITH M.C. EE. R/S 998

FOUND 1 1/8" DIA IRON PIN WITH TAG

FOUND 1 1/8" DIA IRON PIN WITH TAG

FOUND 3/4" IRON BOLT

RECORDED SURVEY NO. 998

FOUND 3/4" IRON BOLT

FOUND 3/4" IRON BOLT

MAP OF SURVEY
LOCATED IN
5 W 1/4 SEC 20, T36S, R1W, 10M,
JACKSON COUNTY OREGON
FOR
JOHN LANDSTON

EVERETT L. SWAIN, ESQ., LAND SURVEYOR
JULY 9, 1968
BASIS OF BEARING RECORDED SURVEY NO. 998

FOUND 5/8x1 1/2" IRON PIN WITH TAG
FOUND 5/8" IRON PIN
FOUND 3/4" IRON BOLT

Survey Narrative to Comply with Paragraph 209.250
Oregon Revised Statutes

SURVEY FOR: John Langston
2171 Magnolia Avenue,
Medford, Oregon

LOCATION: Southwest one quarter of Section 20, Township 36
South, Range 1 West of the Willamette Base and
Meridian, Jackson County, Oregon.

PURPOSE: To survey and partition that parcel as shown on
the accompanying map.

PROCEDURE: Re-constructed the centerline control for Avenue
"A" and the Westerly right of way control for
Crater Lake Highway. Also, the monuments per
recorded survey No. 930 and 948 were found and
tied into this control. From this control, I
partitioned and monumented the tracts as shown
on the accompanying map.

July 9, 1969

Everett L. Swain
Professional Land Surveyor
Ashland, Oregon

