

6907-4059

Survey For  
William C. Green  
Located in the W 1/2 Sec. 14,  
T. 36 S., R. 4 W., W.M.  
By: Mark E. Boyden  
Aug. 12, 1969

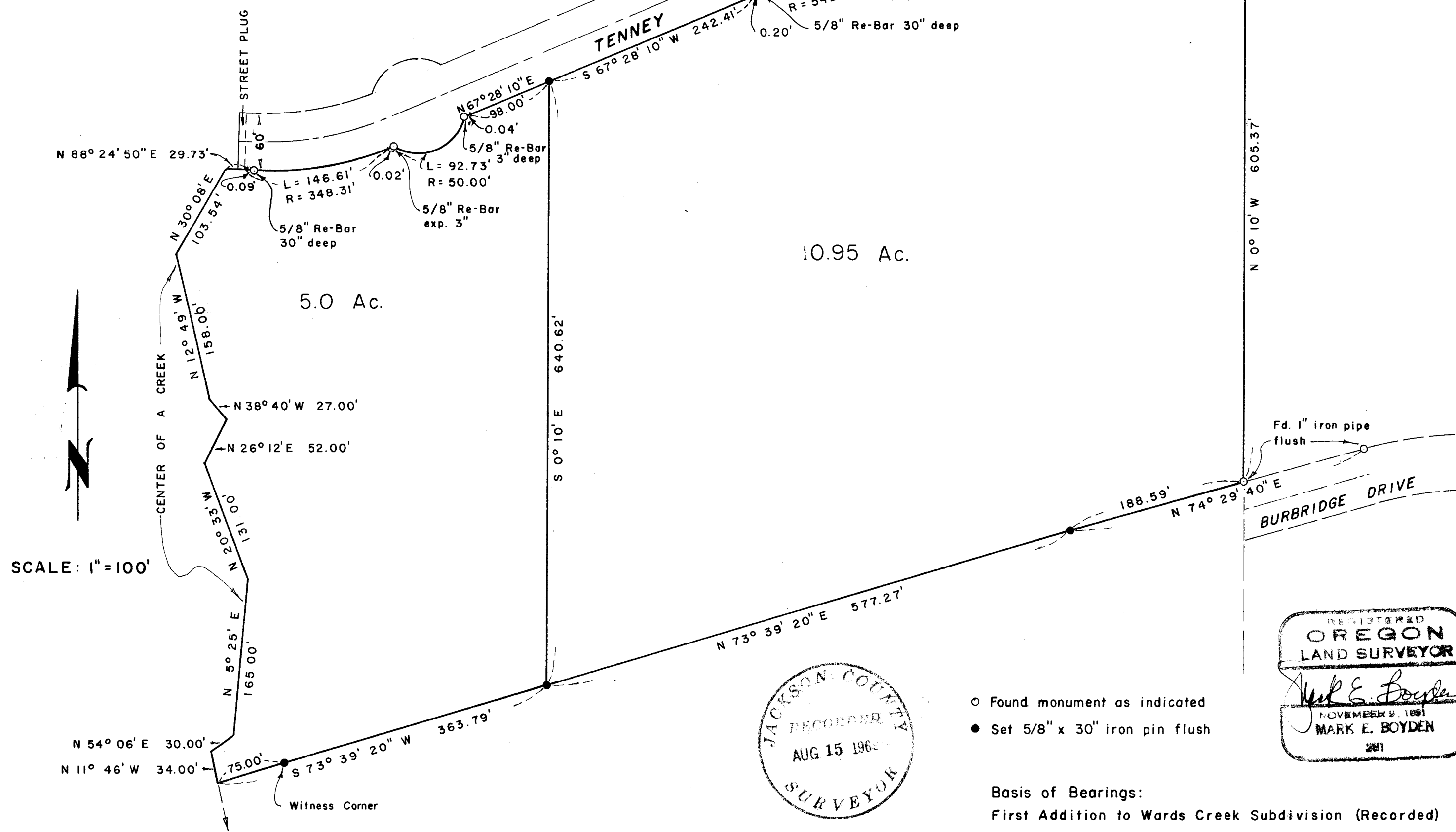

SCALE: 1" = 100'

N 54° 06' E 30.00'  
N 11° 46' W 34.00'

Witness Corner

5.0 Ac.

10.95 Ac.

TENNEY DRIVE

DRIVE

BURBRIDGE DRIVE

N.W. Cor. Bl'k. 4  
First Addition  
WARDS CREEK SUB'D.  
Fd. 2" iron pipe  
6" deep

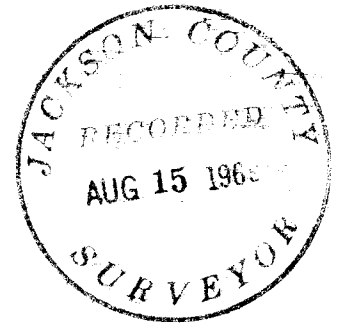

- Found monument as indicated
- Set 5/8" x 30" iron pin flush

Basis of Bearings:  
First Addition to Wards Creek Subdivision (Recorded)

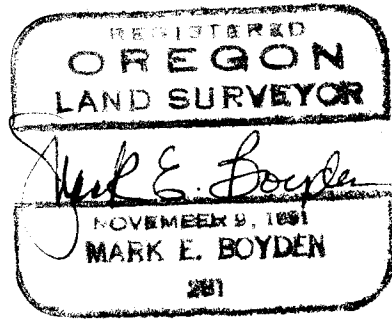

SURVEY NARRATIVE TO COMPLY WITH O.R.S. 209.250

FOR: William C. Green  
Route 1, Box 363  
Rogue River, Oregon

PURPOSE: To monument and describe two parcels within the Green  
ownership as directed.

PROCEDURE: Found monuments as shown for control of Tenny Drive and  
Block 4 of the FIRST ADDITION to WARD'S CREEK SUBDIVISION.

Monumented the desired parcels as shown on the map to  
accompany this report.

August 12, 1969

