

4052 2504

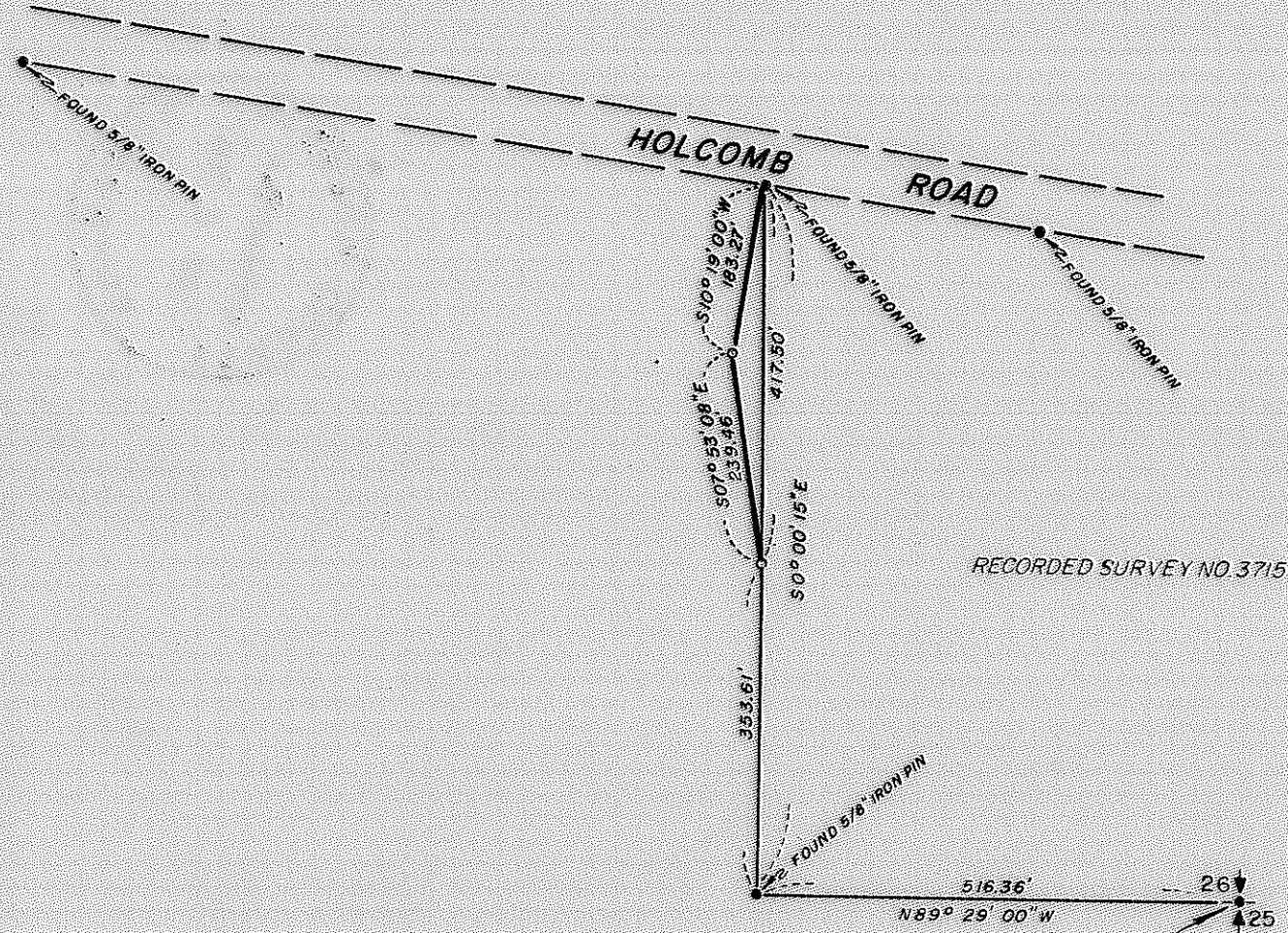

JACKSON COUNTY  
 RECORDED  
 AUG 8 1969  
 SURVEYOR

REGISTERED  
 OREGON  
 LAND SURVEYOR  
 J. A. HOFFBUHR  
 NOVEMBER 1969

MAP OF SURVEY  
 LOCATED IN  
 S.E. 1/4 OF THE N.E. 1/4 OF SEC. 26, T. 35 S., R. 3 W., W.M.  
 JACKSON COUNTY OREGON  
 FOR  
 SUSAN HENDERSON

J. A. HOFFBUHR, REG. L.S., MEDFORD, OREGON  
 SCALE: 1" = 200'  
 BASIS OF BEARING  
 JULY 30 1969  
 R/S NO. 3715  
 o-SET 5/8" X 24" IRON REINFORCING PIN

4052

SURVEY NARRATIVE TO COMPLY WITH PARAGRAPH 209.250  
OREGON REVISED STATUTES

SURVEY FOR: Susan Henderson  
Route 2, Box 469H Holcomb Springs Road  
Gold Hill, Oregon

LOCATION: Tract situated in the Southeast One Quarter (1/4)  
of the Northeast One Quarter (1/4) of Section 26,  
Township 35 South, Range 3 West, Willamette  
Meridian, Jackson County, Oregon.

PURPOSE: To monument the corners of a small tract of land  
situated as shown on the attached map.

PROCEDURE: The controls of Recorded Survey No. 3715 were used  
for this survey.

Basis of bearings--Recorded Survey No. 3715.

August 4, 1969

J. A. Hoffbuhr  
Registered Land Surveyor

