

4051

FOUND COPPER SPIKE  
IN CONC. IN MONUMENT  
WELL

FOUND 3/4" IRON PIN  
IN MONUMENT WELL

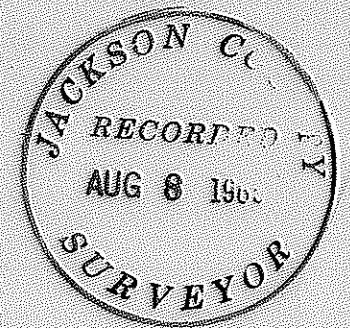

MAP OF SURVEY  
 LOCATED IN  
 S.W. 1/4 OF THE NW. 1/4 OF SECTION 30  
 T. 37 S., R. 1 W., W.M.  
 JACKSON COUNTY OREGON  
 FOR  
**THE FIRST PRESBYTERIAN CHURCH  
 OF MEDFORD**

J. A. HOFFBUHR, REG. L.S., MEDFORD, OREGON  
 SCALE: 1"=50' JULY 29, 1969  
 BASIS OF BEARING R/S NO. 1850  
 ○ SET 5/8" X 24" IRON REINFORCING PIN  
 ● SET WITNESS CORNER, LEAD PLUG W/ COPPER TACK  
 3' FROM PROPERTY CORNER



4051

GRAPE STREET

S 35° 07' 05" E 360.20'

EIGHTH STREET

NINTH STREET

HOLLY STREET

N 35° 07' 10" W 360.19'

ORIGINAL TOWN

53

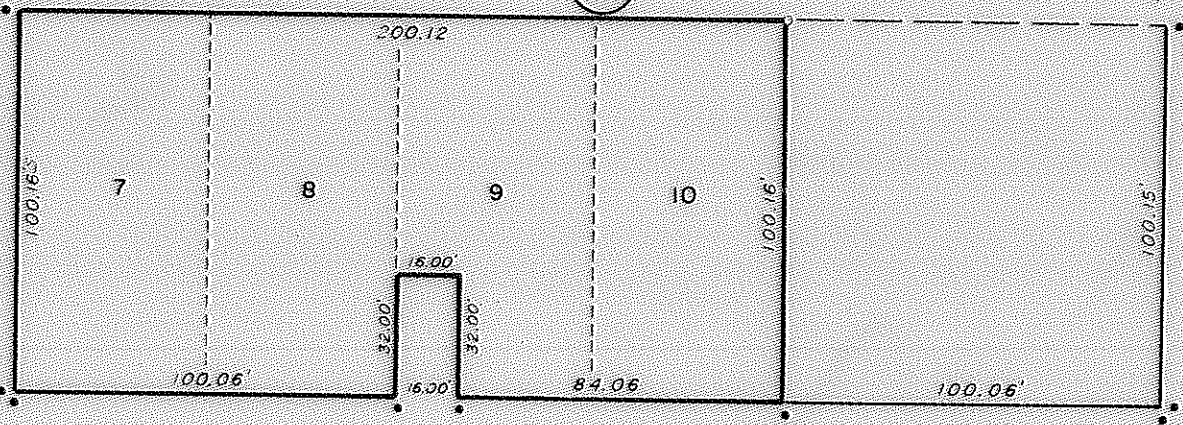
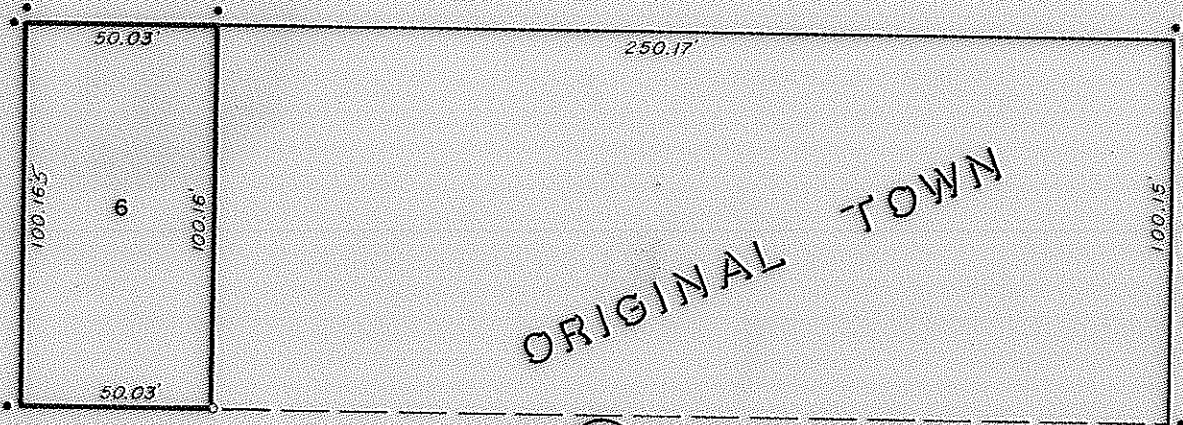

EIGHTH STREET

NINTH STREET

EIGHTH STREET

NINTH STREET

FOUND BRASS DISK IN  
CONC. IN MONUMENT  
WELL

FOUND 3/4" IRON PIN  
IN MONUMENT WELL

30'

30'

30'

30'

20'

30'

30'

30'

30'

30'

30'

30'

20'

30'

30'

30'

280.33'

N 54° 55' 05" E

280.33'

S 54° 55' 35" W

280.33'

SURVEY NARRATIVE TO COMPLY WITH PARAGRAPH 209.250  
OREGON REVISED STATUTES

SURVEY FOR: First Presbyterian Church  
8th and Holly  
Medford, Oregon

LOCATION: Tract situated in the Southwest One Quarter (1/4)  
of the Northwest One Quarter (1/4) of Section 30,  
Township 37 South, Range 1 West, Willamette  
Meridian, Jackson County, Oregon.

PURPOSE: To monument the corners of Block 53 of the City of  
Medford and in addition, establish the Lot Corners  
of Lots 6, 7, 8, 9 and 10.

PROCEDURE: The perimeter of the Block was established from the  
centerline control as shown on the attached map. The Lot Corners  
were then established by proportionate measurements. Lead plugs  
with copper tacks were set on 3 foot offsets for all perimeter points.

August 4, 1969

J. A. Hoffbuhr  
Registered Land Surveyor

