

4050

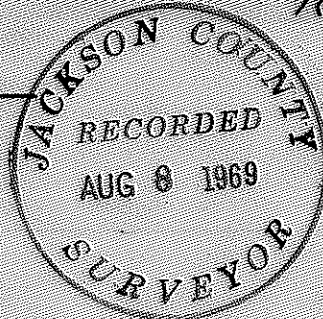
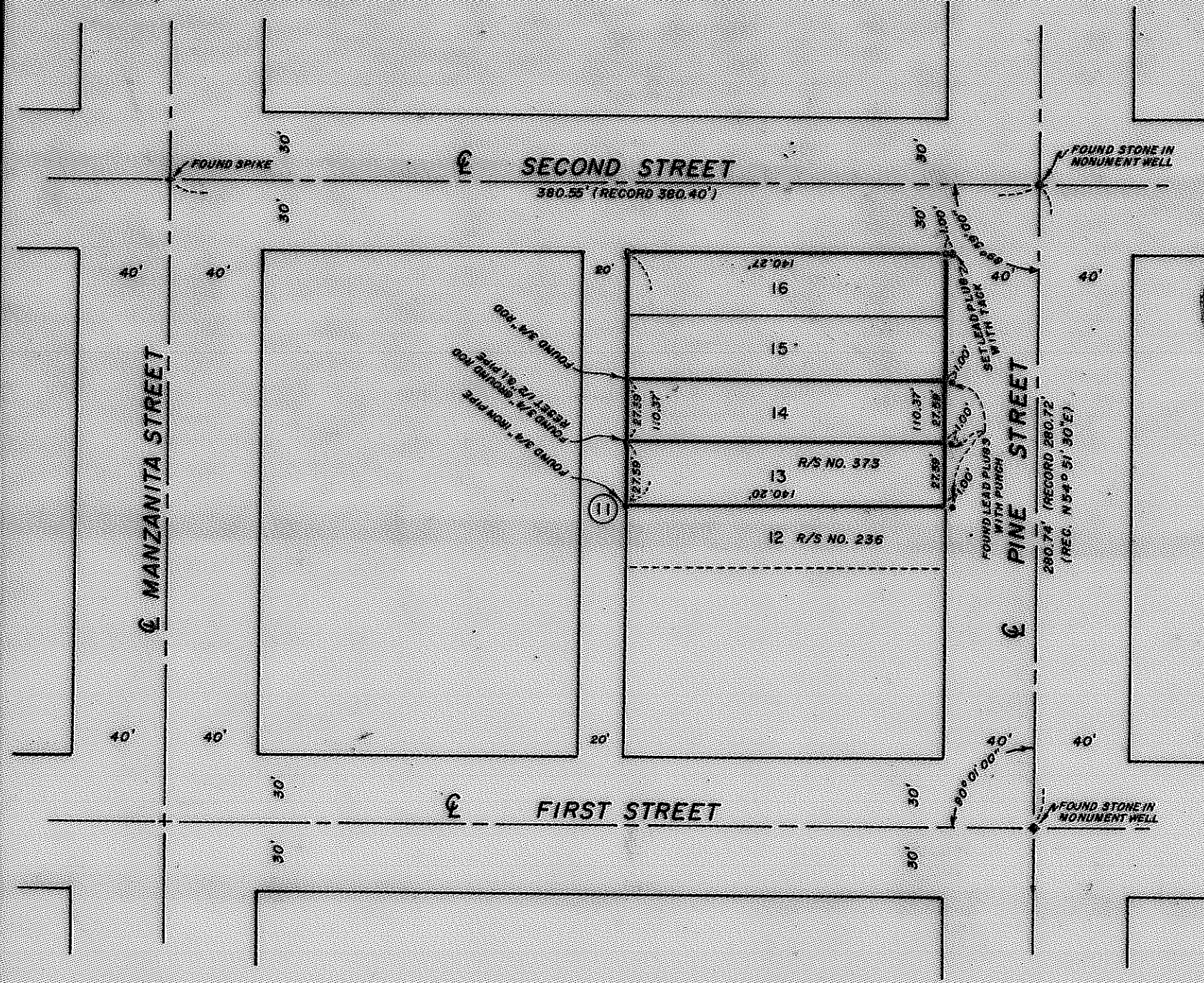

MAP OF SURVEY
 LOCATED IN
 S.E. 1/4 OF THE S.E. 1/4 OF SECTION 3
 N.E. 1/4 OF THE N.E. 1/4 OF SECTION 10
 T. 37 S., R. 2 W., W.M.
 COUNTY OF JACKSON
 FOR
U. S. NATIONAL BANK

J. A. HOFFBUHR, REG. L.S., MEDFORD, OREGON
 SCALE: 1" = 60'
 BASIS OF BEARING -
 OF SET 5/8" X 24" IRON REINFORCING PIN

REGISTERED
OREGON
 LAND SURVEYOR

J. A. Hoffbuhr
 NOVEMBER 7 1969
 J. A. HOFFBUHR
 222

4050

SURVEY NARRATIVE TO COMPLY WITH PARAGRAPH 209.250
OREGON REVISED STATUTES

SURVEY FOR: U. S. National Bank
Central Point Branch
Central Point, Oregon

LOCATION: Tract situated in the Southeast One Quarter (1/4)
of the Southeast One Quarter (1/4) of Section 3
and the Northeast One Quarter (1/4) of the
Northeast One Quarter (1/4) of Section 10,
Township 37 South, Range 2 West, Willamette
Meridian, Jackson County, Oregon.

PURPOSE: To retrace Recorded Survey No. 236 and replace the
corners as indicated on the map.

PROCEDURE: The street intersection monuments indicated on the
map were located and used for control to locate the monuments required.
Basis of bearings--Recorded Survey No. 236.

August 4, 1969

J. A. Hoffbuhr
Registered Land Surveyor

