

4049  
6505

Survey For :  
JACKSON COUNTY  
Located in the East 1/2 of Sec. 16, T. 36 S., R. 4 W., W.M.  
By : Mark E. Boyden  
Aug. 4 , 1969

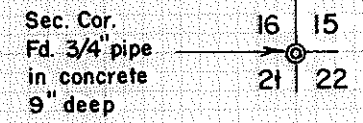
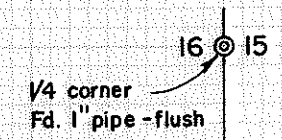
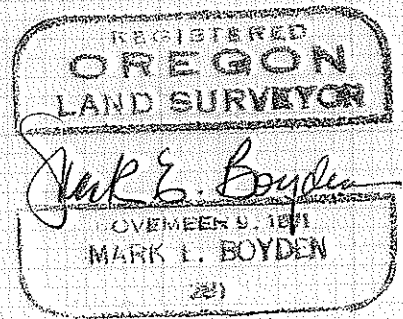
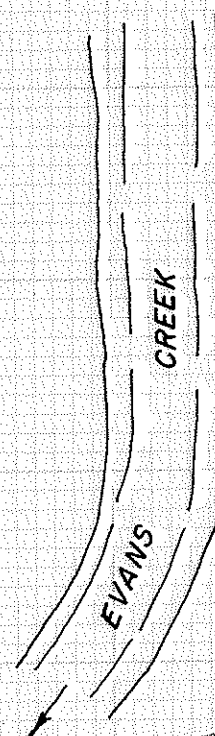
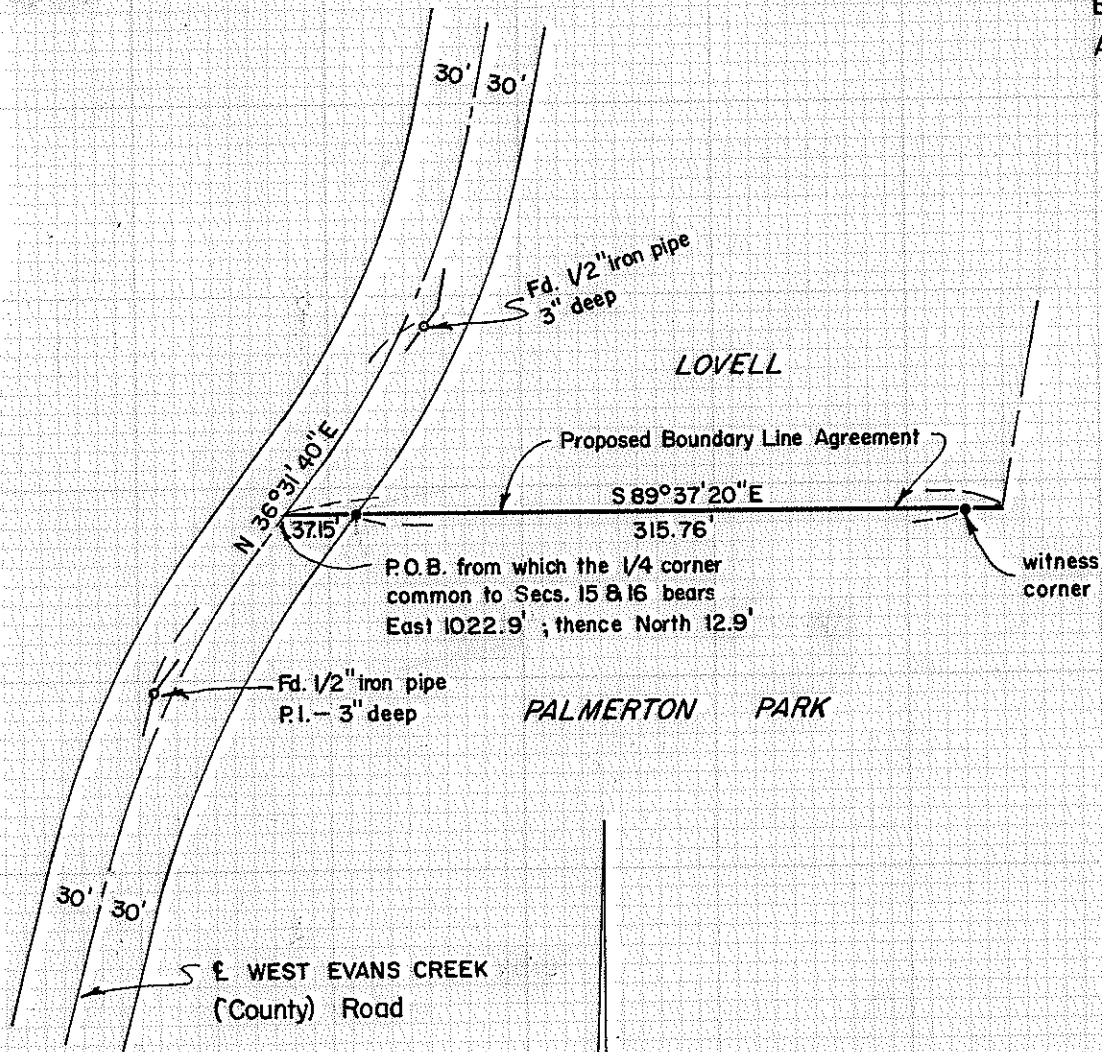

SCALE : 1" = 100'  
 • = Set 5/8" x 24" iron pin - flush  
 Basis of Bearings - Recorded Survey No. 915

4049

SURVEY NARRATIVE TO COMPLY WITH O.R.S. 209.250

FOR: Jackson County  
Courthouse  
Medford, Oregon

PURPOSE: To monument and describe a boundary proposed to be clarified by a recorded boundary line agreement between the Palmerton Park property of Jackson County (Doc. No. 66-00359 Official Records) and the property of William Lovell (Deed Volume 247, Page 270).

PROCEDURE:

Began the survey at the officially reestablished quarter corner common to Sections 15 and 16, Township 36 South, Range 4 West, W. M. Traversed Westerly making side ties to monuments referred to in Recorded Survey No. 2759 and monuments utilized by the County Engineer's Office for control of the relocated centerline of West Evans Creek Road. Then set pins to control the newly agreed-upon boundary between the subject properties.

August 4, 1969

