

4046 9606 - 4046

Survey For:  
**WALLACE V. TEUSCHER**  
Located in the S.E. 1/4,  
Sec. 19, T.37S.R.1W., W.M.  
Medford, Oregon  
By: Mark E. Boyden  
July 30, 1969

Recorded Survey No. 1842

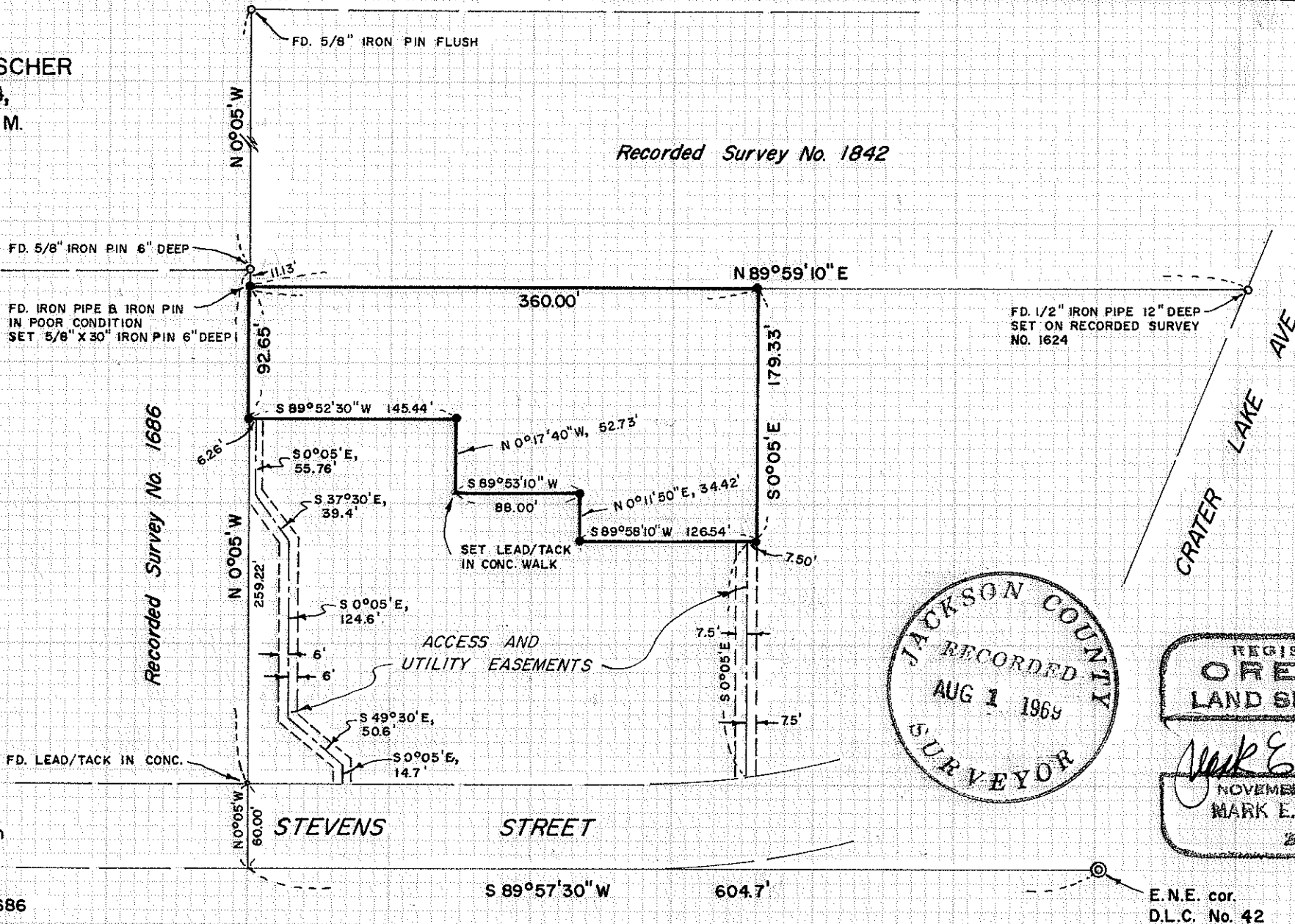

Recorded Survey No. 1686

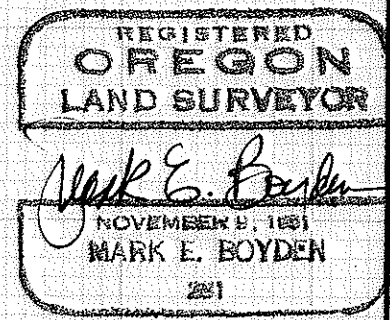
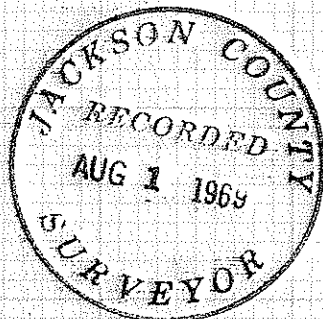

SCALE: 1" = 100'

- found control monument as indicated
- set 5/8" X 30" iron pin flush

Basis of Bearings:  
Recorded Survey No. 1686

4046

SURVEY NARRATIVE TO COMPLY WITH O.R.S. 209.250

FOR: Wallace V. Teuscher  
c/o Loren Ritchie  
2925 Ross Lane  
Medford, Oregon

PURPOSE: To monument and describe the Northerly portion of tract described in Document No. 67-11967 of the Official Records of Jackson County, Oregon.

PROCEDURE: Found survey monuments for control, monumenting the described parcel as indicated on the map to accompany this report.

July 30, 1969

