

-4042

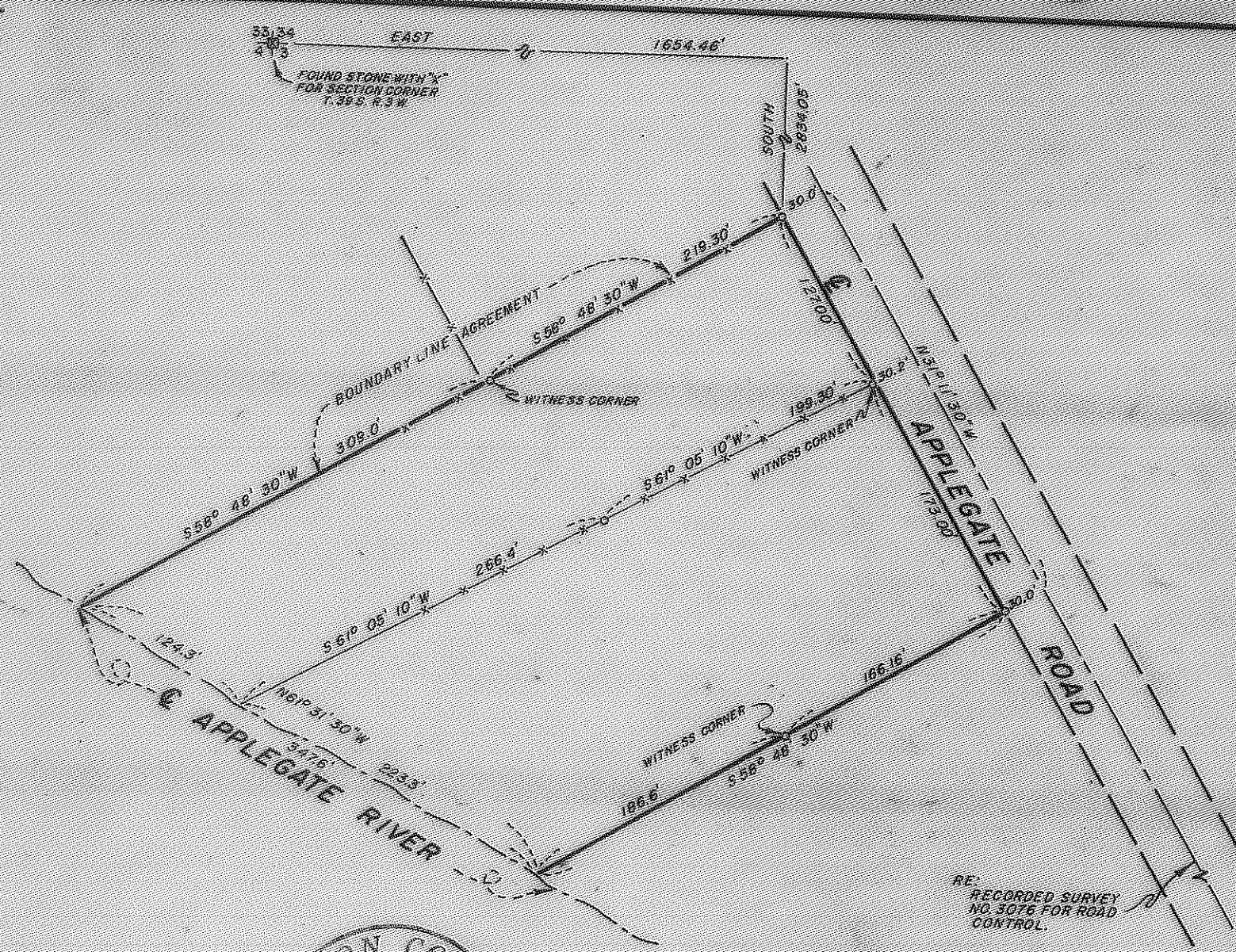

JACKSON COUNTY
 RECORDED
 JUL 20 1969
 SURVEYOR

REGISTERED
 OREGON
 LAND SURVEYOR
J. A. Hoffburr
 J. A. HOFFBUHR

RECORDED SURVEY
 NO. 3076 FOR ROAD
 CONTROL.

MAP OF SURVEY
 LOCATED IN
 S.W. 1/4 OF SECTION 3, T. 39 S., R. 3 W., W.M.
 JACKSON COUNTY OREGON
 FOR
 GEORGE J. REDHEAD
 J. A. HOFFBUHR, REG. L.S., MEDFORD, OREGON
 SCALE: 1"=100'
 BASIS OF BEARING COUNTY ROAD SURVEY
 SET 5/8" X 24" IRON REINFORCING PIN

-4042

SURVEY NARRATIVE TO COMPLY WITH PARAGRAPH 209.250
OREGON REVISED STATUTES

SURVEY FOR: George J. Redhead
Upper Applegate Road
Jacksonville, Oregon

LOCATION: Tract situated in the Southwest One Quarter (1/4)
of Section 3, Township 39 South, Range 3 West,
Willamette Meridian, Jackson County, Oregon.

PURPOSE: To monument the corners of the overall tract and
to describe same, also to divide the tract along
an existing fence as indicated.

PROCEDURE: The traverse for Recorded Survey No. 3076 was extended
to the Northwest Corner of Section 3, which was found as per County
re-establishment notes. From the above traverse the existing fences
and corners were tied. The South line of the tract was situated
300 feet southerly and parallel to the existing property line on the
North. A conflict has existed for many years on the title location
of the North line of this tract due to the description in Deed Records,
Volume 120, Page 618 being indefinite and uncertain.

A boundary line agreement along this line is in the process of
being secured.

Basis of bearings--County Road Survey.

July 28, 1969

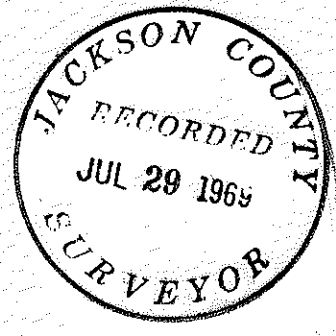

J. A. Hoffbuhr
Registered Land Surveyor

