

4041  
1607-

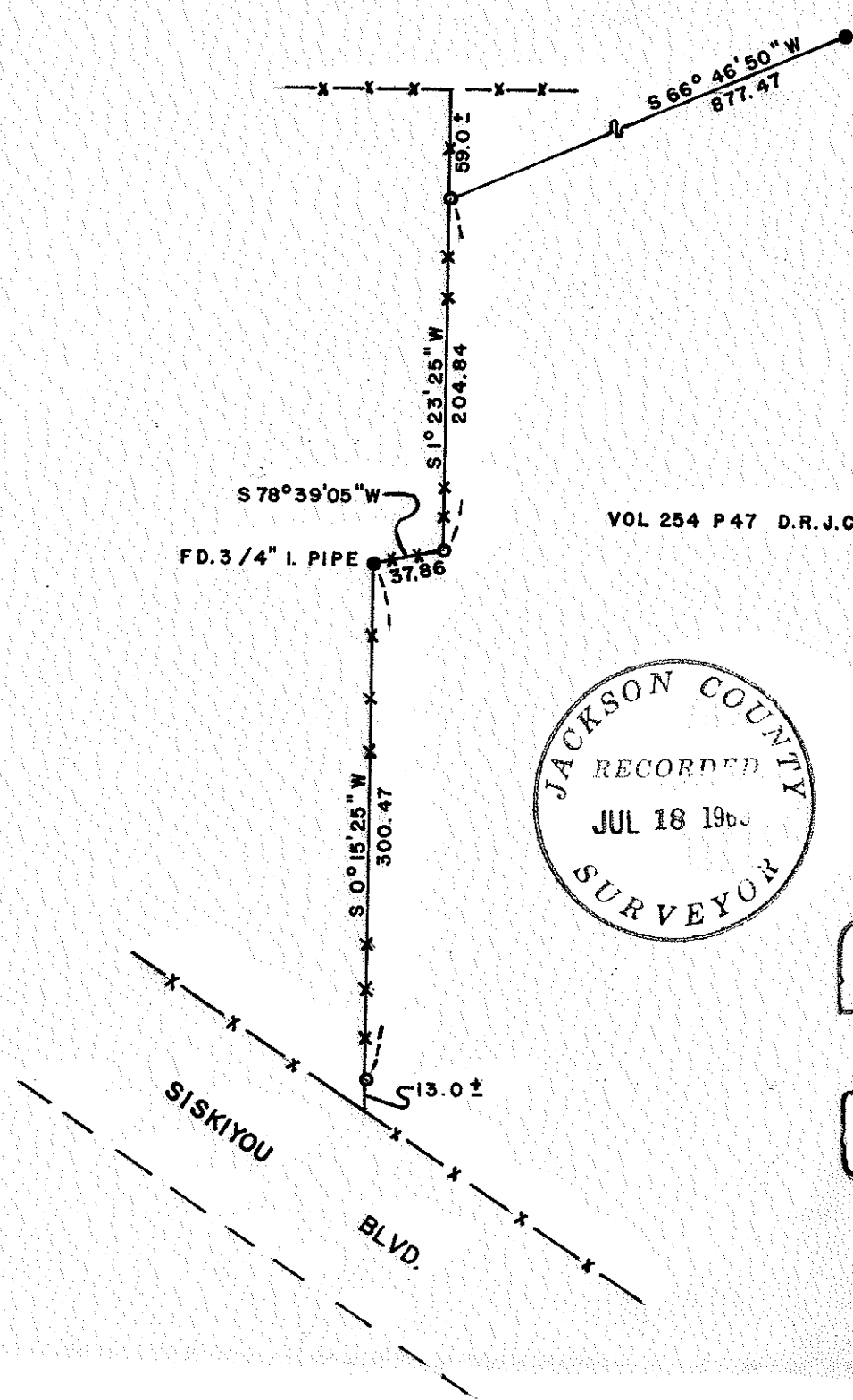

VOL 254 P 47 D.R.J.C.O.

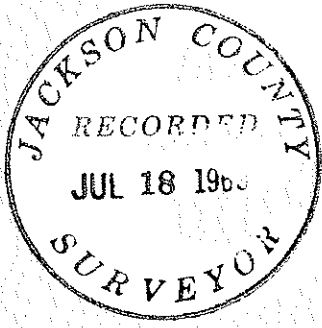

REGISTERED  
OREGON  
LAND SURVEYOR

*George R Burrell*

JULY 10, 1964  
GEORGE R. BURRELL  
638



SCALE 1"=100'

BASIS OF BEARINGS R/S NO. 3982

LEGEND

- SET 1/2" X 30" GALV. I. PIPE
- FD. MONUMENTS AS NOTED
- x-x- FENCE

### MAP OF SURVEY

FOR  
DON SKILLMAN ASHLAND, ORE  
OF TRACT  
SITUATE IN W 1/2 SEC 14 T 39 S  
R 1 E IN THE CITY OF ASHLAND  
BY  
GEO. BURRELL LAND SURVEYOR  
JUNE 26, 1969

4041

SURVEY NARRATIVE TO COMPLY WITH O.R.S. 209.250  
REVISED BY CHAPTER 555, O.L. 1963

FOR: Don Skillman  
1941 Siskiyou Blvd.  
Ashland, Oregon

PURPOSE: To monument and describe the present Westerly fence line of the tract described in Vol. 254, Page 47, D.R., J.C., O. for purposes of establishing this present fence line as a boundary line agreement.

PROCEDURE: Monumented this line as shown on accompanying map, and tied to the initial point of EDMONDS SUBDIVISION. no attempt was made to correlate the present fence line position with the record description. Since the client was interested only in creating this Westerly fence line as an agreement line no attempt was made to establish the Northerly Right of Way Line of Siskiyou Blvd. and the Northerly Line of the tract desc. in Vol. 254, P. 47, D.R., J.C., O.



*George R. Burrell*

