

6007

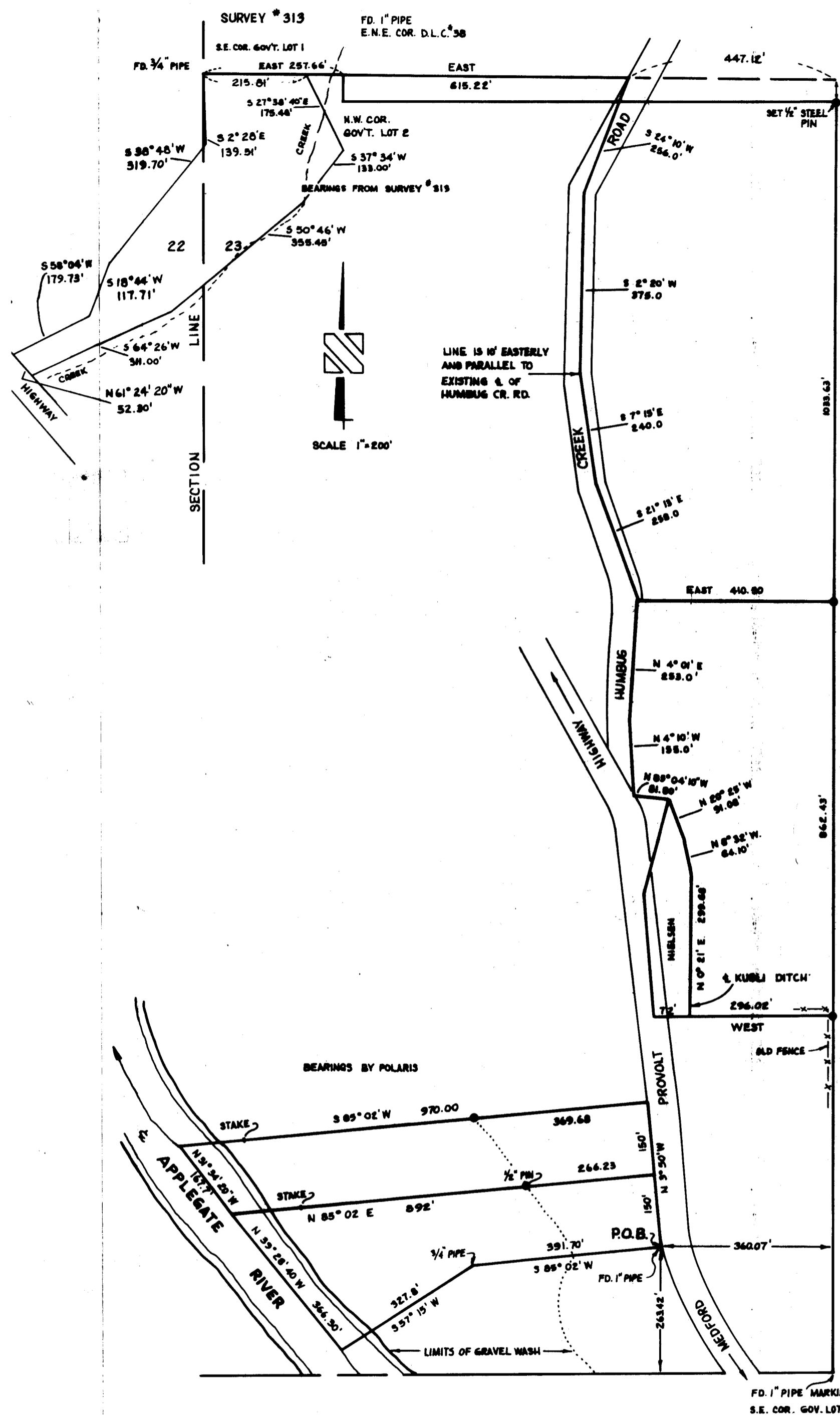

SURVEY PLAT
FOR
HARRY KIMBALL

IN GOV'T. LOTS 1 & 2 SEC. 23, T38
R4W WILLAMETTE MERIDIAN
JACKSON COUNTY, OREGON

SCALE 1"=200'
JUN. 10th, 1969
O 1/2" STEEL PINS

HUGH C. INGLE
CIVIL ENGR.

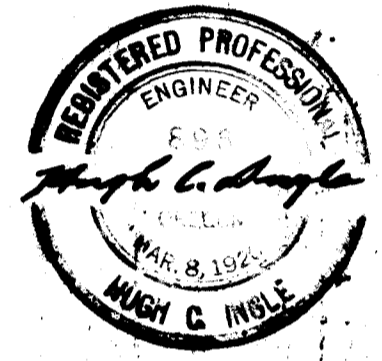

4039

4039

Survey Narrative to Comply with O. R. S. 209 - 250

Survey for Harry Kimball and M. C. Rowden, Applegate, Oregon.

Basis of Bearings

Filed Survey # 313 and Solar Observation.

Location of Survey

West Half Section 23, T. 38 S. R. 4 W. W. M.

Proceedure.

Found 3/4" pipe corner set on Survey # 313 for Southeast corner of Government Lot 1 Section 22, and ran East on bearing to lynch pipe marking East Northeast corner of Donation Land Claim # 38; thence South to North West corner of Government Lot 2 Section 23 for Beginning point; ran thence East to set Northeast corner of Kimball property where I found remains of an old stake. Also set pin on easterly line of Humbug Creek Road .

Ran road line traverse southward to point requested by owner and thence East to property line. Checked by bearing and distance with pin found on Nielsen property and used Nielsen North boundary on Kubli **Ditch** as West boundary.

The two south parcels were run from existing pipe found on Northeast corner of Gopen property, and bearing and distance checked with pin west on north line of Gopen property. Highway boundary was used and lines run west to Applegate River as requested. The point of Beginning was tied to pipe monument found marking the Southwest corner of Government Lot 3, Section 23.

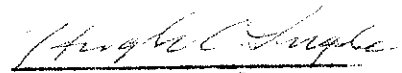
Hugh C. Ingle

Civil Engineer

