

4038

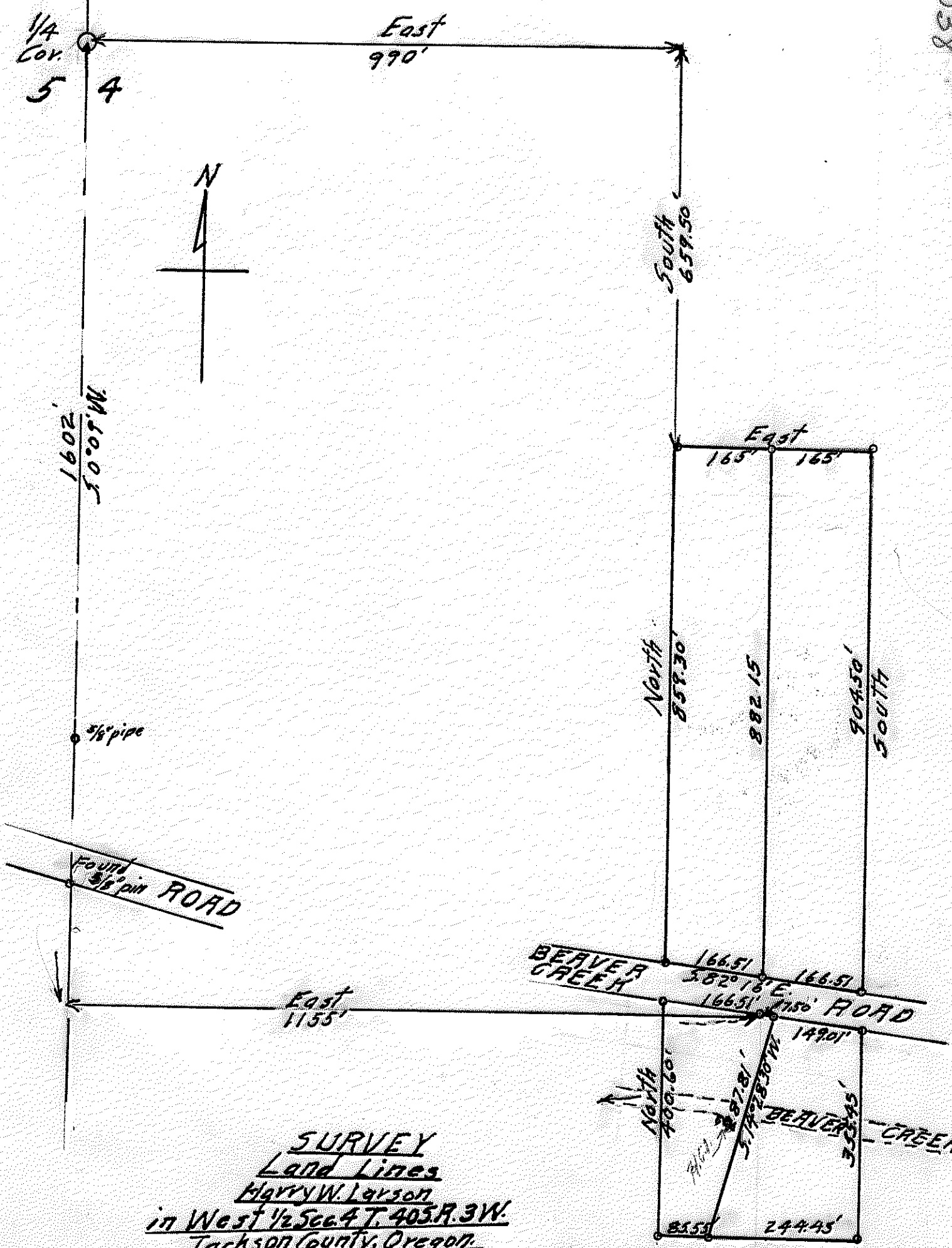

SURVEY  
Land Lines  
Harry W. Larson  
in West 1/2 Sec. 4 T. 403 R. 3 W.  
Jackson County, Oregon.  
June 2, 1969 Hugh C. Ingole  
Scale 1" = 200' Civil Engineer

• 1/2" steel pins

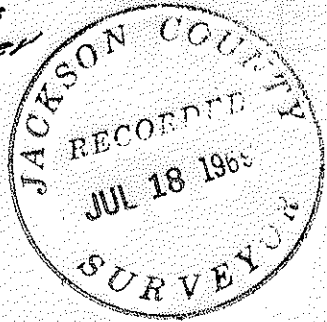

Survey No. -4038

Survey Narrative to Comply with O. R. S. 209 - 250

Survey for Harry W. Larsen Route 2 Box 452 , Beaver Creek Road  
Jacksonville, Oregon.

Basis of Bearings

Solar Observation.

Location of Survey

Section 4, Township 40 South Range 3 West W. M.

Procedure

Stone marking west quarter corner of Section 4 was found and Section line run South to pipe marking Forest Service intersection of line with south boundary of Beaver Creek Road. Survey line then run Easterly record distance to Point of Beginning of Larsen property and points then set on property boundaries as requested by owner.

*Hugh C. Ingle*  
Hugh C. Ingle

Civil Engineer

