

4034



MAP OF SURVEY
LOCATED IN
S.E. 1/4 OF SECTION 32, T. 37S., R. 1W., W.M.
JACKSON COUNTY OREGON
FOR

ROXY ANN LANES

J. A. HOFFBUHR, REG. L.S., MEDFORD, OREGON
SCALE: 1" = 200' DEC. 5, 1968
BASIS OF BEARING - R/S NO. 3673
O-SET 5/8" X 24" IRON REINFORCING PIN
REVISED MAY 30, 1969

REGISTERED
OREGON
LAND SURVEYOR

J. A. Hoffbuh

NOVEMBER 7 1947
J. A. HOFFBUHR
222

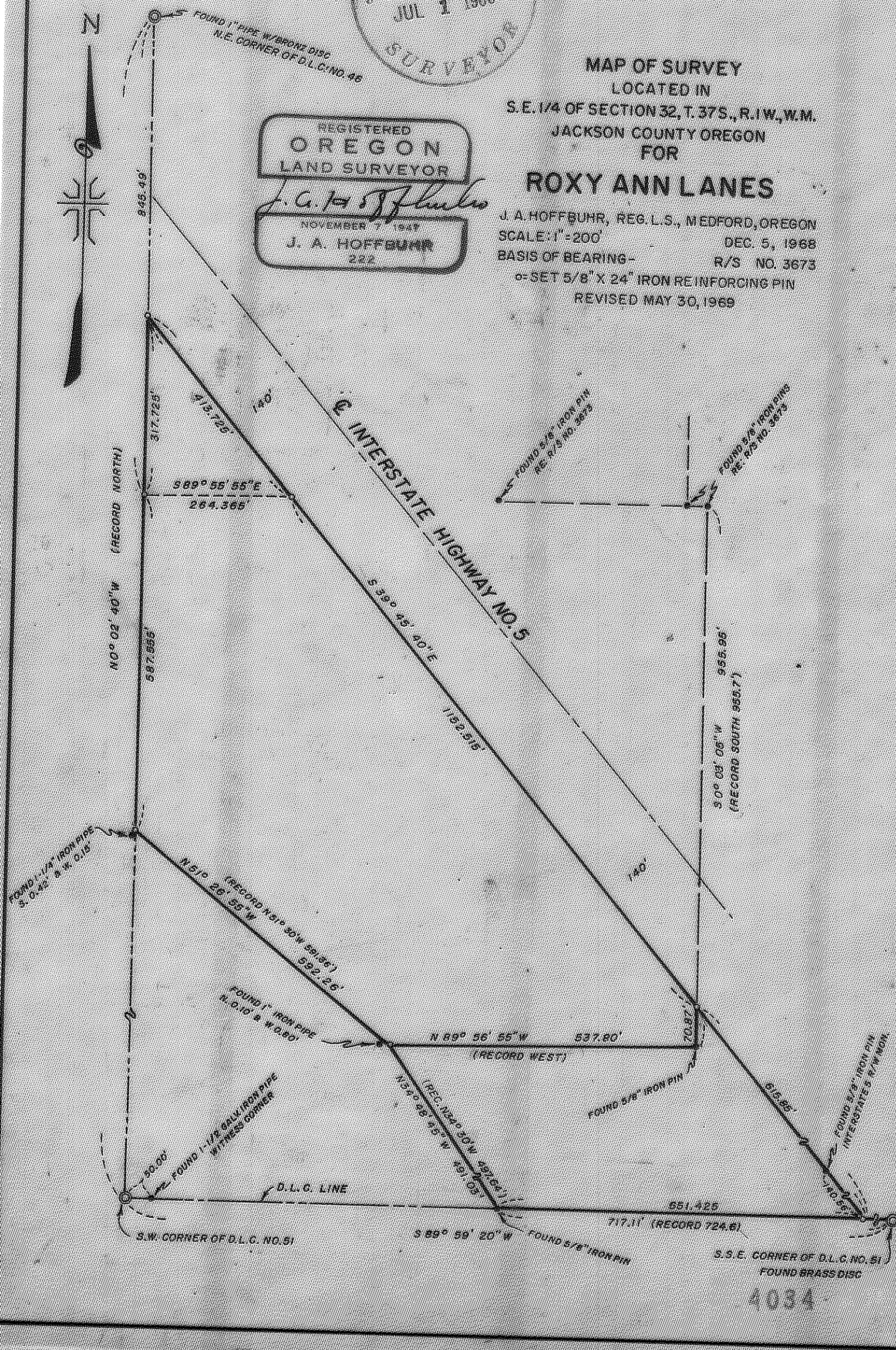
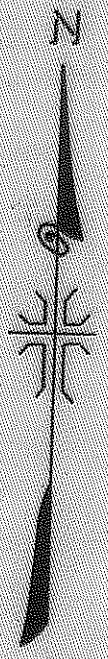

4034

SURVEY NARRATIVE TO COMPLY WITH PARAGRAPH 209.250
OREGON REVISED STATUTES

SURVEY FOR: Roxy Ann Lanes Rogue Valley Land Co.
 2375 S. Pacific Highway & 2900 E. Barnett Road
 Medford, Oregon Medford, Oregon

LOCATION: Tract situate in the Southeast One Quarter (1/4)
 of Section 32, Township 37 South, Range 1 West,
 Willamette Meridian, Jackson County, Oregon.

PURPOSE: To monument the corners of the portion of the
 tract described in Jackson County Deed Records,
 Volume 596, Page 70 and Jackson County Instrument
 No. 68-03152 as shown on the attached map.

PROCEDURE: The description in Volume 596, Page 70 is no doubt
 a surveyed description, but no record could be found of the recorded
 survey or the surveyor, but by retracing the description, monuments
 were found as indicated on the map. An effort was made to
 establish the lines as nearly as possible to the original without
 creating conflicts with the adjoining tracts. The tracts were
 monumented and described as indicated on the map.

Basis of bearings--Recorded Survey No. 3673

May 28, 1969

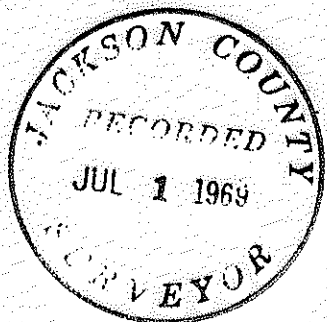

J. A. Hoffbuhr
Registered Land Surveyor

