

4031

7807

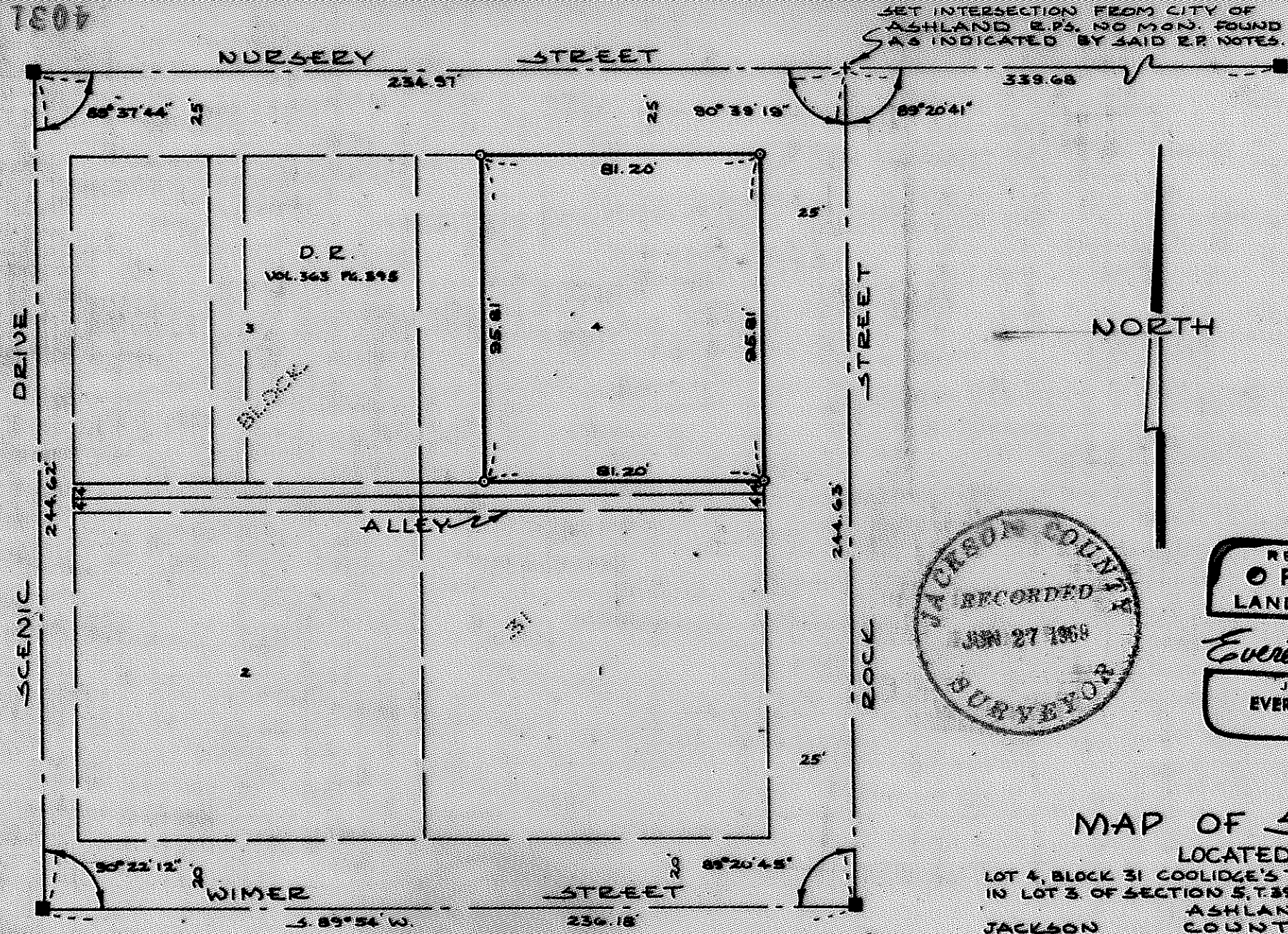

NORTH



REGISTERED
OREGON
 LAND SURVEYOR

Everett L. Swain

JULY 6 1968
 EVERETT L. SWAIN
 759

MAP OF SURVEY

LOCATED IN
 LOT 4, BLOCK 31 COOLIDGE'S TRACT SITUATED
 IN LOT 3 OF SECTION 5, T.29S. R.1E. IN THE CITY OF
 ASHLAND
 JACKSON COUNTY OREGON

FOR OTIS FOREMAN

EVERETT L. SWAIN, R.L.S. ASHLAND, OREGON
 SCALE: 1" = 40' JUNE 7, 1968
 BASIS OF BEARING: MAP OF THE CITY OF ASHLAND, 1888
 O SET 3/4 INCH TREE BARK WITH TAG
 ■ FOUND 1 INCH SQUARE IRON BAK PEE CITY OF ASHLAND E.P.S.

4031

SURVEY NO. -4031

Survey Narrative to Comply with Paragraph 209.250
Oregon Revised Statutes

SURVEY FOR: Otis Foreman
126 Nursery Street
Ashland, Oregon

LOCATION: A portion of Lot 4, Block 31 in Coolidge's Tract
in the City of Ashland, situated in Section 5,
Township 39 South, Range 1 East of the Willamette
Base and Meridian, Jackson County, Oregon.

PURPOSE: To survey and monument that tract described in
Volume 563, Page 432 of the Deed Records of
Jackson County, Oregon.

PROCEDURE: Traversed Block 31 in Coolidge's Tract utilizing
the monuments found per the reference notes for
street intersections on record in the office of the
City Engineer, Ashland, Oregon. From this control,
monuments were set as shown on the attached map.

June 18, 1969

Everett L. Swain
Professional Land Surveyor
Ashland, Oregon

